SOUTH GLENS FALLS HIGH SCHOOL

CYNTHIA L. PAGAN

Cynthia L. Pagan,

Well kid, it's finally alldone with, over, and through! You have made the six yrs. that I have known you really exciting, and fun. I know you will be going away to college, but that's no excuse not to write, call, or even have me visit you. Cindy, don't ever go away and not keep in touch, because that will be one friendship to special to loose.

You're great kid, and I love you! We always have a fantastic time together, and that's a sure sign of a very special friendship.

Love,
Muri

Cynthia P.
Good wishes - Can't be as witty as some of these spring "bucks".
Gilt.

Gomer.
"You've got the look we want to get rid of"
(Tom + Don)

Cindy you're a sweet girl who likes to raise hell. Don't change, (well maybe) (A LITTLE) (only kidding)
TAKE CARE of yourself at college
A.E.A.
Ben

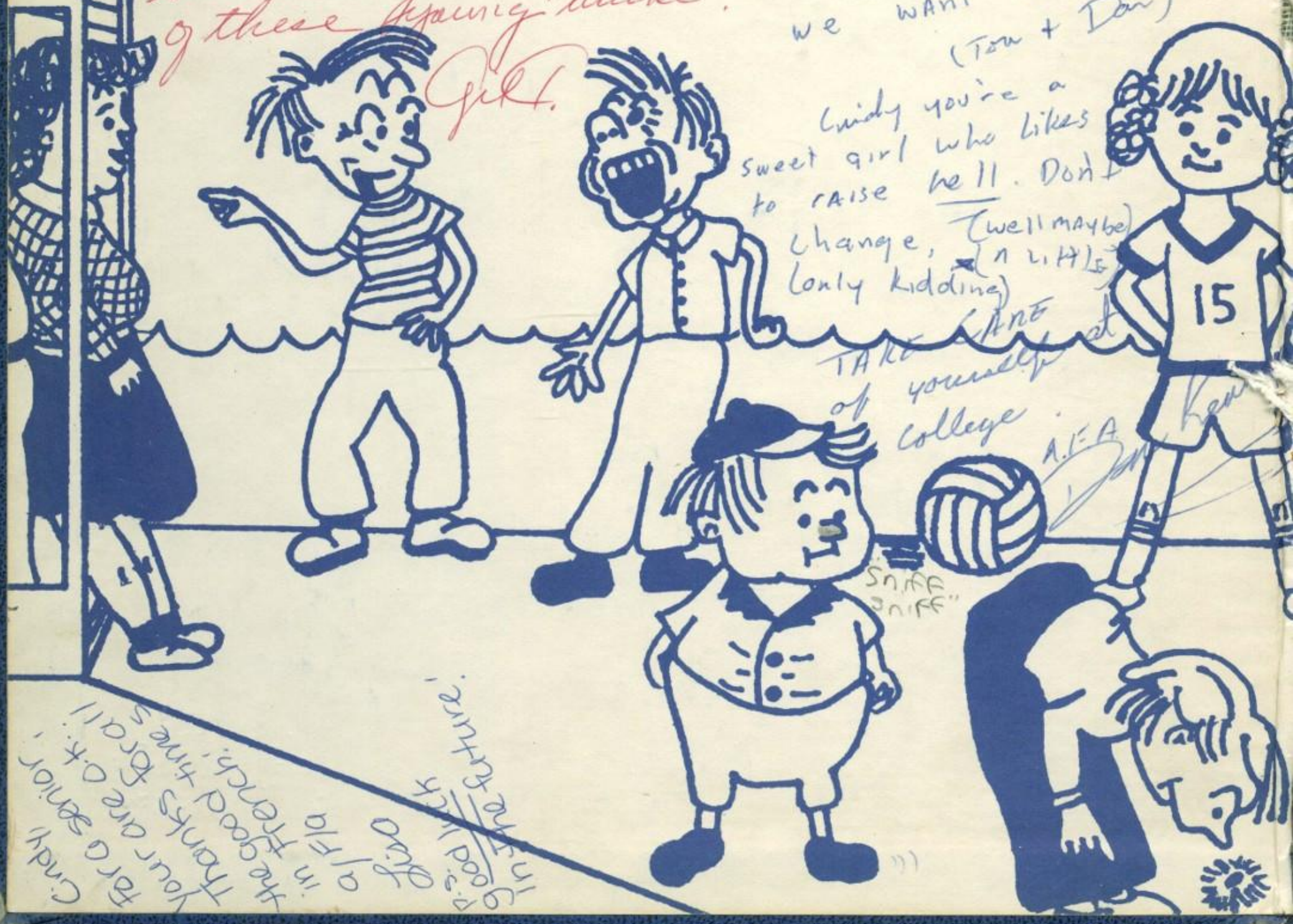

Cindy
Hero senior,
Your are O.K.!
Thanks for all the good times
in French!
P.S. Good luck
O/F/O
in the future!

Cindy - God knows if it wasn't for you I wouldn't have made it thru this year. I'm really gonna miss you next year. You've been great and I really appreciate it. Don't forget the zillion soccer games that we went to. And Don't Forget my books that are still on the lt.-way

Luv yah
Mike Paul

Bobbi-Jo, remember Buckeeping Class, with the Gang!
Have an excellent time at College, when you come back, bring me back a shirt of your college, Please
thanks

(only kidding)

Well, "SHit" I have to go! Have an excellent summer, see you soon,

"Thunder"

"6/3/81"

Cindy

I Hope you Rember our 1st Period French class.

Jeff

Cindy,
Next year is gonna be lonely with out ya. I'll miss ya! Live it up as much as you possibly can! I'll try to come visit you sometime.
Love,
Chewy

P.S. give me your college address

Cindy
I'm really glad you're going to College
Love Hugs
Cindy Morgan

Cindy,

You are one excellant friend - I don't care what anyone says. ☺ We've had some really spectacular times since Europe but this year really takes the cake! Wilton is a super place to be and your mom is sweet. I plan on seeing you alot this summer and Wilton is the place to be. (I never thought I'd find myself say that one!) (I said that this we've had loads of times that I can still look back on and laugh for hours straight. Paris and Munich to start - 3:00 a.m. Cindy says she'll wait up - and mom JOS walks down at 3:00 and says "time to go to bed." Jeff's party with Evie on the floor in his pants - that was great. Up to the lake with Vicki - Capri Pizza with Mike - how embarrassing - Annie + Bob's house - aren't my cousins super such modesty! Godspell - what a play Jason as my escort! ☺ Then theres St. Marg excellant play - when can we leave? Please? beg, beg, beg - O.K. I'm ready whenever you are. I realize Moreen will see this I hope she also realizes I don't hate her but I still ful hostile because I was really hurt and still can't blame Jeff. Cindy I love you alot you are such a terrific person you contain such excellant qualities - fun! Wildness! Gotta see you as much as possible this summer or I'll cry!!! How about a ride in your car I'm having a fit! Debbie Browns bug! Josiph and his rumor first thing in the morning - we're still asleep!! Thanks for picking me up in Ballston - sorry about your license plate. Good ole choir banquets. Mrs. Sherry - Not here!!! How about sitting on the bus through the town! Finding out all you can about me and me you. What's I'll take him up to his room - Donna - holding hands - god kid Cindy constantly getting thrown out of the library. We'll have to relive alot of memories this summer

Cindy:
It's been a real challenge being friends with you (just kidding). I hope we stay friends for a long time.
A.F.A.
Bob

Pace,
Heavens! what a school! what a melon! will just hang to get through and flip out. Good luck always
Love
Andy

SOUTH GLENS FALLS

SENIOR HIGH

COMMUNICATIONS

1981

ARROWHEAD YEARBOOK

VOLUME 38

PRESENTS

Cindy, Isn't a good friend
I hope you have
a fun summer
from Sandy

there'll be not time enough though I'm afraid.
Well I'm glad Marcia liked one of my friends - you!
I don't see how anyone could dislike such a loveable

REACH OUT TOUCH SOME-ONE

class to get Irina going & shoot the bull all period. Well kid these days are going by all too soon and I don't like it at all. Keep praying for good grades - History! Don't you like this picture of Thomas? Great I will put him to good use. Again with Smitty gone the Doctor! I love it! Pure disgust that's all he felt. I can't believe such a nice person so different from one minute to the next!!! Four for me I've had enough. You'd come to Europe next year or I'd may my temper unless of course you've had legitimate excuse. You're terrific get that 850 for your pinto and run - I'll probably be seeing you next year at Rochester its great for business I love it! You can call whenever I'll be coming to you in February - I promise - you are greatest friend true to all forever. We have some great secrets and so many excellent memories - I love it! What an friends for but to share great memories and we have that for sure! Choir sucks - Mr. Sherry erect - correct! I love it - Choir whew don't ever forget it! I guess there isn't much else to say you know the most important part and that is that I care very much.

L.D.

you are so great
this being a real asshole
can be
no sense
better
lose
have

you
see
my
we have
excellent memories
for but to share
that for sure!
correct! I love it

you are so great
this being a real asshole
can be
no sense
better
lose
have

you
see
my
we have
excellent memories
for but to share
that for sure!
correct! I love it

you are so great
this being a real asshole
can be
no sense
better
lose
have

you
see
my
we have
excellent memories
for but to share
that for sure!
correct! I love it

you are so great
this being a real asshole
can be
no sense
better
lose
have

you
see
my
we have
excellent memories
for but to share
that for sure!
correct! I love it

you are so great
this being a real asshole
can be
no sense
better
lose
have

you
see
my
we have
excellent memories
for but to share
that for sure!
correct! I love it

you are so great
this being a real asshole
can be
no sense
better
lose
have

you
see
my
we have
excellent memories
for but to share
that for sure!
correct! I love it

you are so great
this being a real asshole
can be
no sense
better
lose
have

you
see
my
we have
excellent memories
for but to share
that for sure!
correct! I love it

you are so great
this being a real asshole
can be
no sense
better
lose
have

you
see
my
we have
excellent memories
for but to share
that for sure!
correct! I love it

you are so great
this being a real asshole
can be
no sense
better
lose
have

you
see
my
we have
excellent memories
for but to share
that for sure!
correct! I love it

you are so great
this being a real asshole
can be
no sense
better
lose
have

you
see
my
we have
excellent memories
for but to share
that for sure!
correct! I love it

Cindy,
to a really
crazy person who
always gives us
a good laugh in
French I A/F
Raymond Good luck
(Randy)
Chele

Cindy Hopkins'
friend from
Green dull without
you. My best wishes
for a future success!
Love,
Mary Ann Franchi

WHITE PAGE DIRECTORY

Cindy,
I'm really glad I ~~met~~ really got to know you this year. You're a great person + I feel very lucky to have you as a friend. You better Keep in Touch, or I'll come out + drag you back! Have fun this summer + good luck in college. Thanks for being a good friend. Thanks for keeping me smiling.
Love,
Tammy
(Cluffer!)
P.S. address:
7763 Elmwood Dr.
S.G.F NY (etc.)

Cyn,
you really are one of my very favorite people. You always have spirit and a smile. Always remember me as I will you.
Love,
Mary Anne Daly '81

SENIORS 15

UNDERCLASSMEN 49

Cindy,
I'm really glad I met you. Bookkeeping was a lot of fun this year. Always keep your smile and have a good time in college.
AFA + ASSFA
Kathy Bradd

Cindy,
You have become one of my best friends in this short year. I will really miss you next year. And believe me, come HELL or HIGH WATER! I will be out to Nazareth in April Vacation! Maybe I'll bring some people out w/ me! We will definately raise some HELL!!
Don't forget the Toni incident. If you don't write to me I'll come out there and give you some shit
10673 Hansecom Road
So Glens Falls, NY

ACTIVITIES 71

Bobbi Joe
Get off the car.....

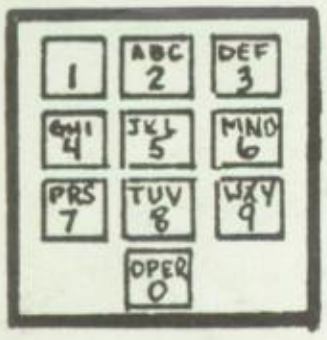

SPORTS 95

5HIT!

FACULTY 119

P.S. Don't forget Deb Z, Cluffer, & Cherie in Gil's class. I want to see you & Tammy this summer!

ADVERTISEMENT 139

Love,
Bill Gosin
742-3582

d'Cécile,
Bonne chance avec toutes les langues!
Mme Hyde

EMERGENCY NUMBERS

indy; We have been friends for some time now and I must
ay I have enjoyed you friendship alot. I must say though
would have liked to have been better friends. Oh well - you
eally nice and have a terrific personality - you make alot
f people happy and thats really good!! Please take care of
ours [illegible] Love a good time in college.

FIRE ..... **Mr. Driscoll**

ALARMIST ..... **Mrs. Tessier**

I wish you happiness and success in your future years

LIVE WIRE ..... **Mr. Sheahan**

SMOKE DETECTOR ..... **Mr. Stonebridge**

Love, Mike Aeroni

FOREST PATROL ..... **Mr. Hoover**

POLICE ..... **Ma Powers**

SHERIFF ..... **Mr. Pelkie**

STUDENT ABUSE ..... **See Guidance Office**

NATIONAL GUARD ..... **Mr. Carey**

CRISIS CENTER ..... **Home Economics Dept.**

AMBULANCE ..... **Moreau Emergency Squad**

TISSUES AND SYMPATHY ..... **Mrs. Gardner**

REALITY PILLS ..... **Mrs. Rozell**

SCHOOL PHYSICIAN ..... **Dr. McKee**

ACCIDENTS ..... **Mr. Vishneowski**

PHONE CHECK ..... **Mrs. Chadwick**

Cindy, I'm not going to write this in French cause I don't understand French. Have a great time in college and over the summer (Best of Luck)
Love
Jean + (Sean) Jean-Claude (Jon)

DOING BUSINESS WITH US

ARROWHEAD STAFF

DAN PERILLAT — Activity Editor

Sue Boucher
Beth Bouton
Kate Kusnierz
Jim Studenka

STEVE WASHBURN — Sports Editor

Nick DiNicola
Donna Nichols
Luke Pepin
Kris Whalley

DEBBIE PRONTO — Seniors Editor

Lisa Roberts

LISA WIMETTE — Underclassmen Editor

Debbie Danklemen
Mary Camp

SUE LEMERY — Faculty Editor

Diaurreen Caiazzo
Lisa Healy
Michelle Washburn

STEVE BUTTERFIELD Editor
KATE KUSNIERZ Editor
JUNE PHINNEY Editor

JEFF PERRY Photography

TOM DORRER Photography

KATHY BUELL Treasurer

KATE KUSNIERZ Art

LYNNE BOECHER Advisor

EDWARD HYDE Business Advisor

THE MOREAU STUDIO Photography

Special thanks to: GEORGE LAING

Cover: KATE KUSNIERZ

Staff

Mike Neroni
Karen Sassone

Cindy,
I'm glad that I've gotten to know you this year because some days your spunk was what I needed to keep me going. Have fun in your career and don't ever forget me because I won't ever forget you!
Jeff
P.S. If you ever get time write me from college and tell me how life's treating you!

To Cindy,
A gal I enjoyed having in class. Even when she wasn't busy running around. Best wishes for the future.
Marietta Obrumski

DEDICATION

"In the unremitting dailiness of family life, insight can be blunted, virtues taken for granted and minor irritations magnified into frustrations so that people forget to give honor where it is due." (M. Cousins)

Therefore, we the graduates of South High dedicate our 1981 to *our parents*, who have been understanding, sacrificing, loyal, loving and most of all concerned.

In our own special way, we HONOR and THANK you.

IN RECOGNITION . . . LARRY SMITH

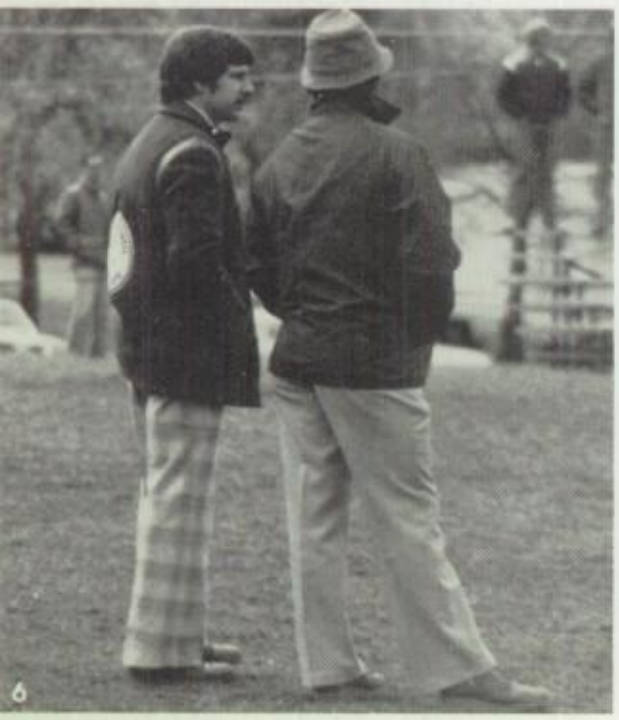

This recognition is for the man, father figure, and coach – *Larry Smith,* who through his perseverance and dedication has become a model for all who know him to emulate.

Thank you for "reaching out" to us, Coach Smith.

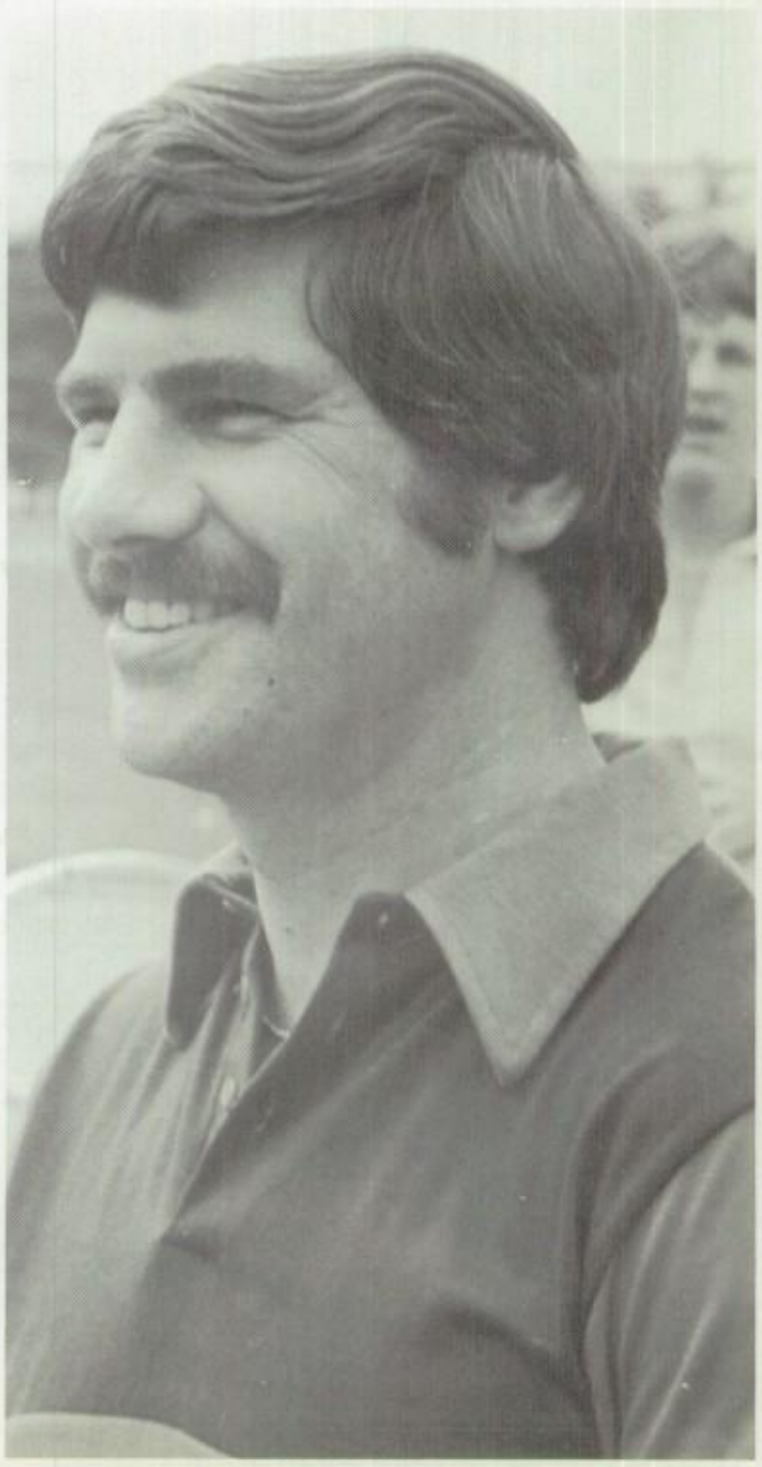

STEVE BUTTERFIELD

KATE KUSNIERZ

JUNE PHINNEY

NG! . . .
ELLO! . . .
JNE: "Hey Kate, can you believe we're seniors and finally going to graduate?"
ATE: "I know it . . . this year has gone by so fast. Steve remember our freshman year?"
TEVE: "Yeah, I remember the formal . . . nobody even danced."
JNE: "All except for the girls . . . we got up and danced with each other. That looked so stupid."
ATE: "That certainly was an experience."
TEVE: "What a year. We loved to boss around the underclassmen."
JNE: "Yeah, but our sophomore year brought some big ups and downs."
ATE: "I know. We were at the bottom of the ladder and everyone picked on us."
TEVE: "That was to be expected . . . I guess. The only good thing was that we were finally out of the junior high."
JNE: "I remember everybody joined all the clubs — then never showed up for half of them."
ATE: "But I think our junior year was the best of all. Our class became much closer and participated in a lot of activities."
TEVE: "Remember the Prom . . . what a night. It was fun but I'm glad it's over."
ATE: "After all that, I'm glad we're seniors and our high school days are almost completed."
TEVE: "Senior year was a lot of fun — all the teams finished first in the Foothills Council — that sure is a great note to go out on . . . I'm going to miss everybody . . . KEEP IN TOUCH

Cindy,
Now that you've mutilated my yearbook I'll have to get even. Seriously, never forgot all the great times we've had — sociology, health — wake up!
Best of luck always and keep in touch
Love Kerri Reason

Phone Message to Graduates:

We, the Editors of the Arrowhead Yearbook, have chosen "REACH OUT AND TOUCH" as our theme since we regard "communication" as the key to our past and our future. Although our views have differed at times with faculty, administrators, parents, friends and foes, we feel, as a class, we have always been receptive to an open dialogue. Over the years, our class has reached and maintained a mutual understanding and respect for individual groups. Furthermore, we all have interacted together in various activities and sports. During the past four years our friendships toward each other have expanded and enabled us to "Reach Out and Touch" someone for the rest of our lives.

In the future, we wish this book to represent and remind all of our willingness to communicate, to reach out, and to touch . . .

Best Wishes,

Kate Kusnierz
June Phinney
Stephen Butterfield

N S

Cindy,
you're really nice and I'm glad I got to know you better this year havin you in French. I wish I could still get A's like you do.
Good luck on finals and have a great summer. I hope I see you sometime
Love,
Colleen

Cindy was very pretty this year. It was nice reading your notes in class. Don't forget "Dear John" steady "Dear Jane" Take care & have a great summer!
Chris

Cindy,
You are one of the most caring and uplifting people I know. I thank Sue for knowing you so I have a chance to meet you. You had a friend and a person I know I could trust in. I wish you the best of luck the future because you definitely deserve it. Have a great summer and life!
Alfie
Paul

Cindy,
can't you ever get tall. (HA! HA!) just kidding you are one of my best friends. I think you for your laughter when I need to hear it. I'll see you tonight come to my party.

SARATOGA PERFORMING ARTS CENTER

Cindy, you are such a sweet girl. I'm sure in the future you will be a great alumni member. Keep in touch. Love from Coach Bob Leard

ARCH RIVAL HUDSON FALLS

MOREAU REC

Cindy, (798-0410)
Well, what can I say but ... "we're only a hop, skip, & a jump away" I'll never forget that ... "have an ... in church" (Joanne Silvey) we've had alot of really great times together. Don't forget me after graduation. I'm sure we'll see each other during the summer & later on. I've gotta stop before this gets depressing because we've had too much fun to start crying now. I'll miss ya Love, Sue

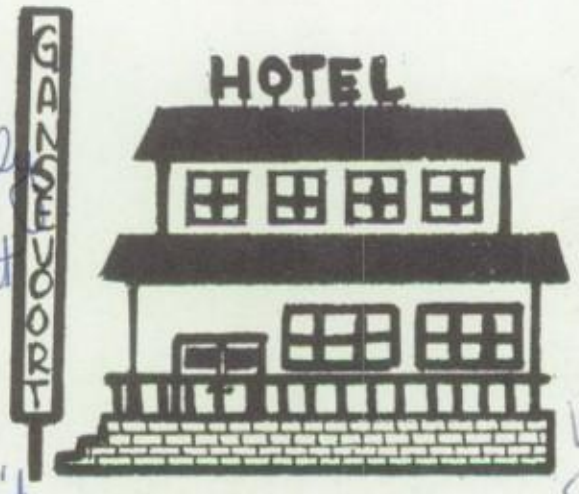

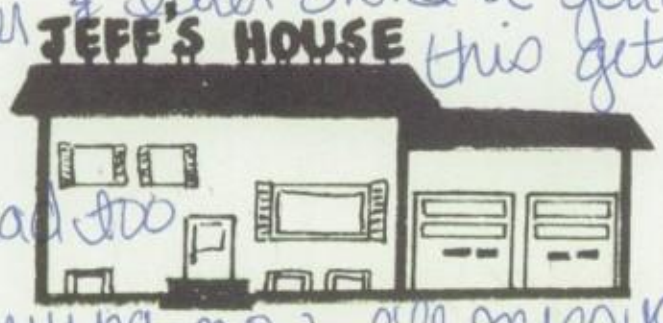

Cindy,
I've noticed you haven't lost that terrific smile and laugh of yours. You're always brightening up the hallways. Maybe you nuclear infected or something? We'll all have to get together and watch that bio Radio at S.P.A.C. Have fun + Good Luck.
Love,
Jeff

SOUTH GLENS FALLS SENIOR HIGH SCHOOL

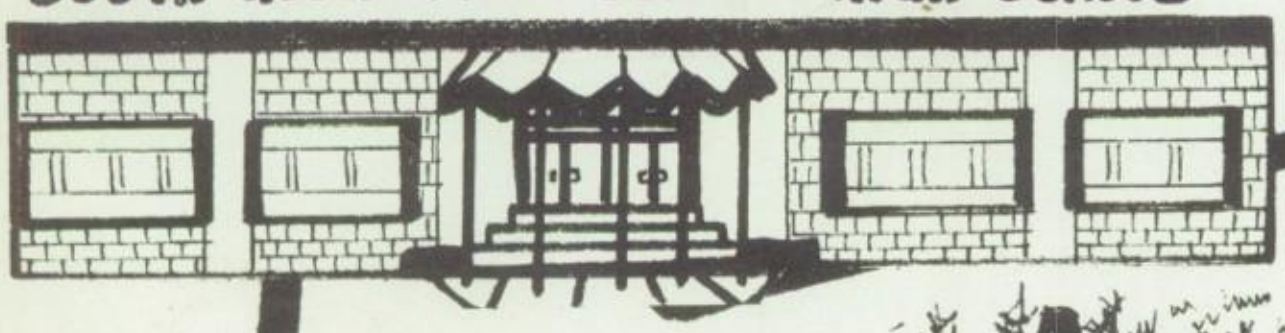

FREAK PLATEAU

REACH OUT . . .

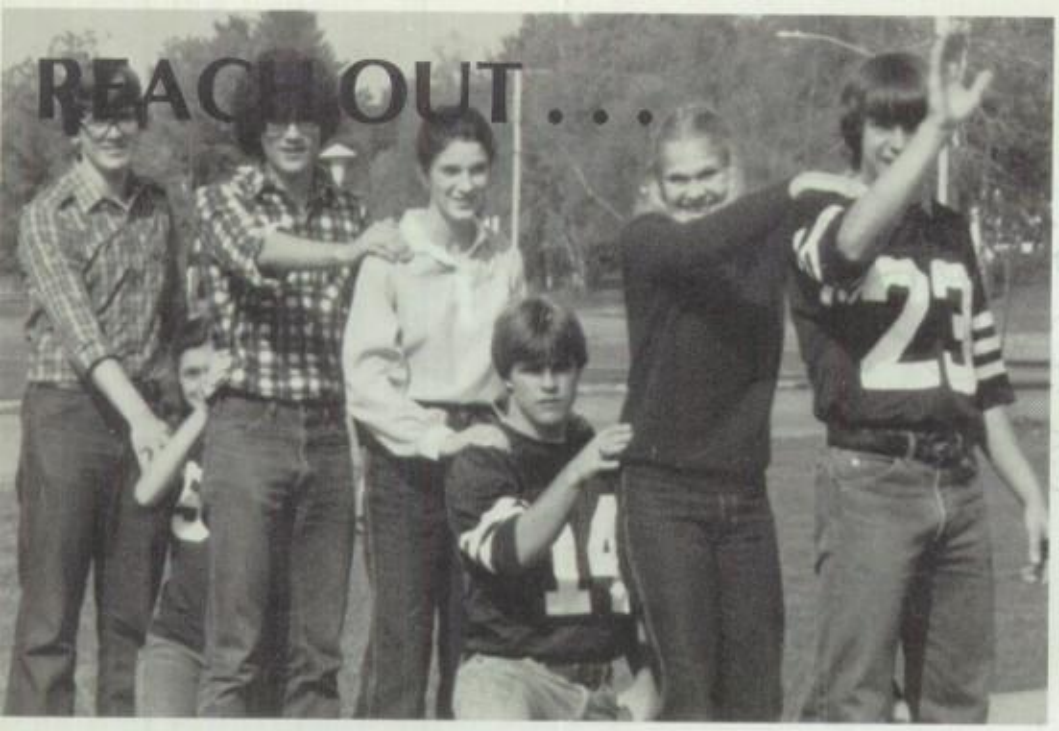

OUR FEARLESS LEADER

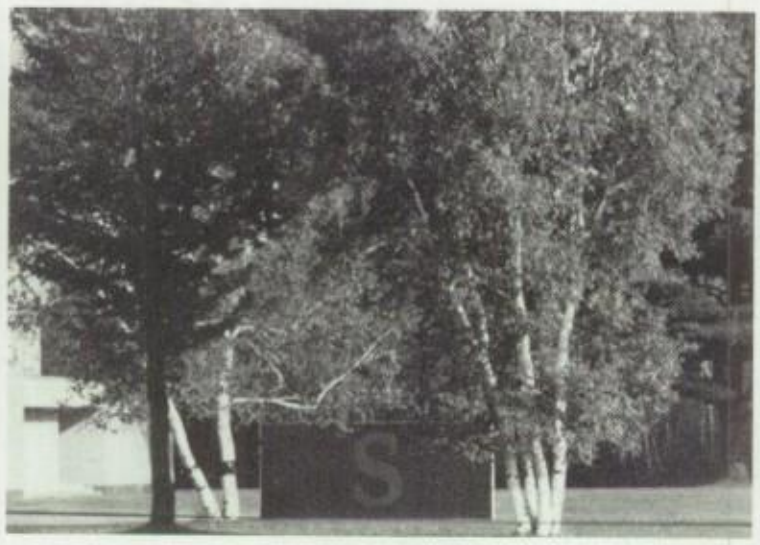

HOME SWEET HOME

MA BELL

CUSTOMER SERVICE

SOUTH GLENS FALLS READY REFERENCE:

Repair Service

Yellow Page Service

Operator Assistant

Unresolved Complaints

Consumer Protection

SWAT Team

Senior Citizens

Disabled

Home Service

MERRY
X

YEARBOOK

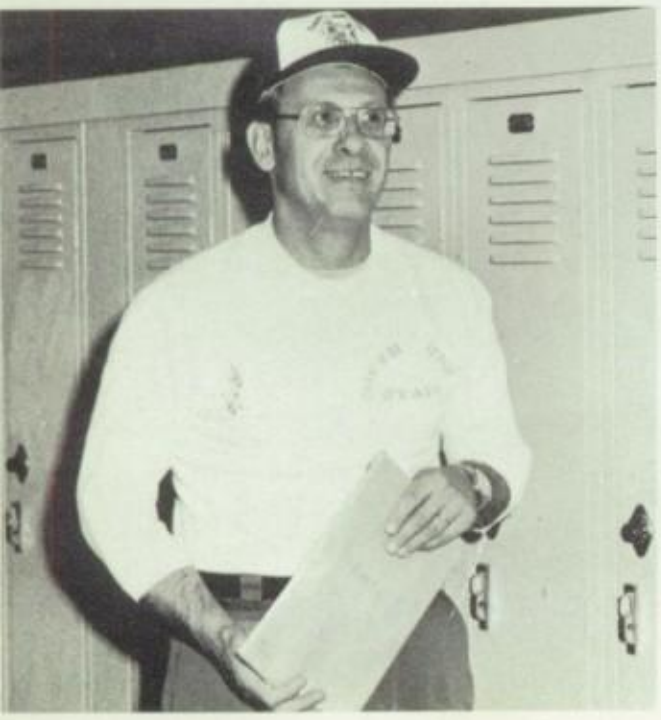

RECALLING 1980-1981

CONFRONTATIONS: SRP, VARSITY CLUB, HUDSON FALLS VS. SOUTH HIGH . . .

CALAMATIES: NO WINTER CARNIVAL, JOHN LENNON, FALL OF FREAK FOREST:

SPORTS: BASKETBALL, FOOTBALL, SOCCER, SOFTBALL, TENNIS, VOLLEYBALL, ALL NUMBER ONE

SCREEN: JOHN FRANCIS

COUPLES: MISS QUIGLEY, MR. AHEARN

TELEVISION: DALLAS, SHOGUN, GENERAL HOSPITAL

CELEBRATIES: COACH LARRY SMITH

FADS: THE BAGGY LOOK, DUCK SHOES, UNTIED BOOTS, WHALE, WE'RE OUTTA HERE

MUSIC: "ANOTHER ONE BITES THE DUST," "SUGAR MOUNTAIN"

ADDITIONS: STEREO IN CAFETERIA, SOUTH HIGH HOCKEY CLUB

LOSERS: HUDSON FALLS, GLENS FALLS, QUEENSBURY, BALLSTON SPA, JOHNSTOWN, GLOVERSVILLE

WINNERS: SOUTH HIGH, SOUTH HIGH, SOUTH HIGH, SOUTH HIGH, SOUTH HIGH . . .

DEDICATIONS: THE BELL TELEPHONE COMPANY

SENIORS

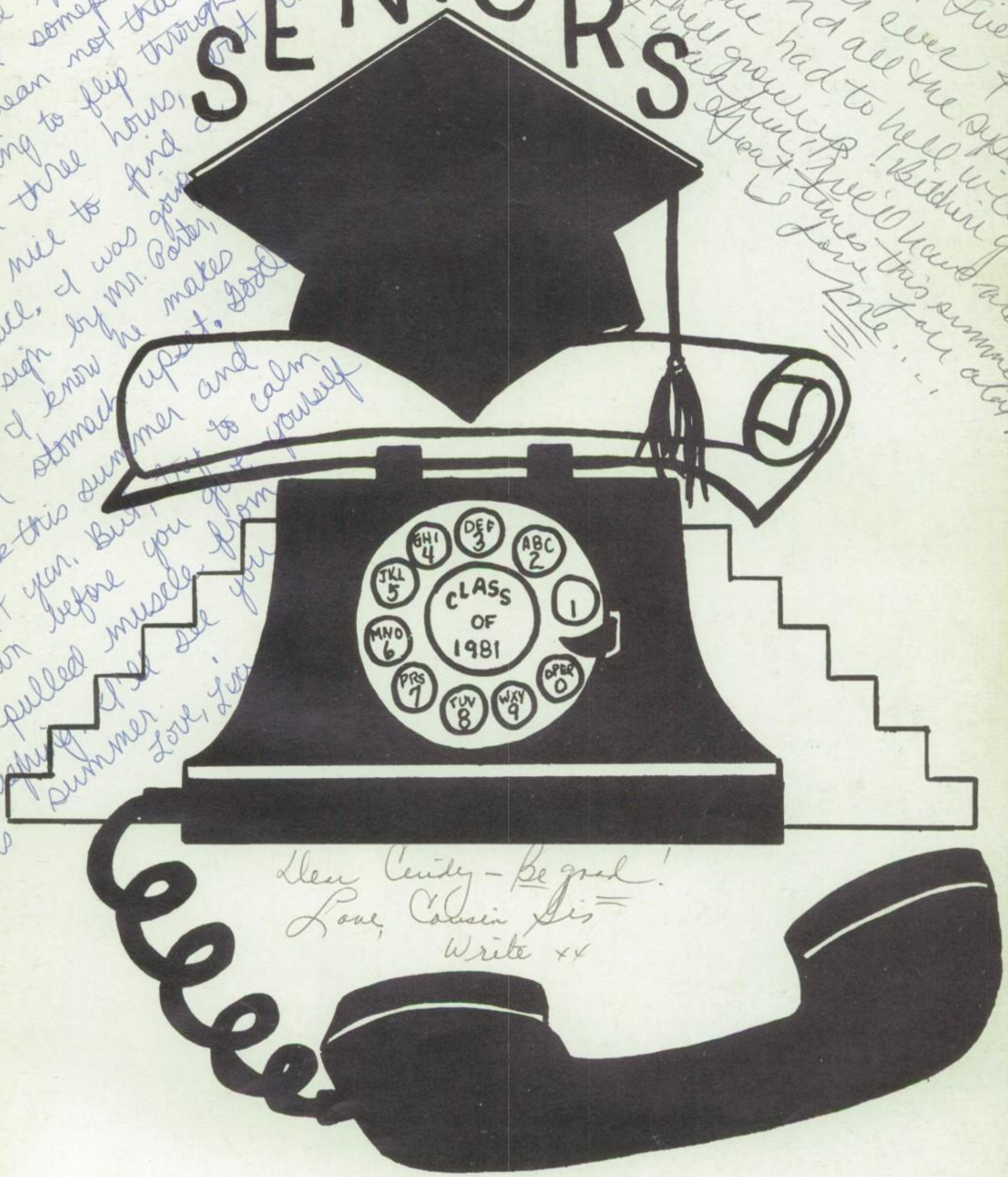

Cindy, I would be
ut would
ice if I could
ind someplace to write
I mean not that I mind
having to flip through the book
for three hours, but it would
be nice to find a
place. I was going
to sign by Mr. Porter,
but I know he makes
you stomach upset. Good
luck this summer and
ut yen. But, try to calm
down before you get yourself
ept pulled muscle from
laughing at the
this summer. Love, Lee

Cindy & Jeff
You were
the Best! I've
Yes you never ever
Kathy - we've and all the
had to hell with
of - they grow up! Bitching
up! Fun this summer
Love Lee
Love Lee
Love Lee

Dear Cindy - Be good!
Love, Cousin Gis
Write xx

SENIOR POWER!

PHONE

Senior Class Officers:
B. Bouton – Pres.; S. Butterfield – V. Pres; S. Boucher – ; D. Dankleman – Treas.; Mrs. Butto – Advisor.

RICHARD P. ABARE

WILLIAM J. ABARE

ANNA MAY ALGER

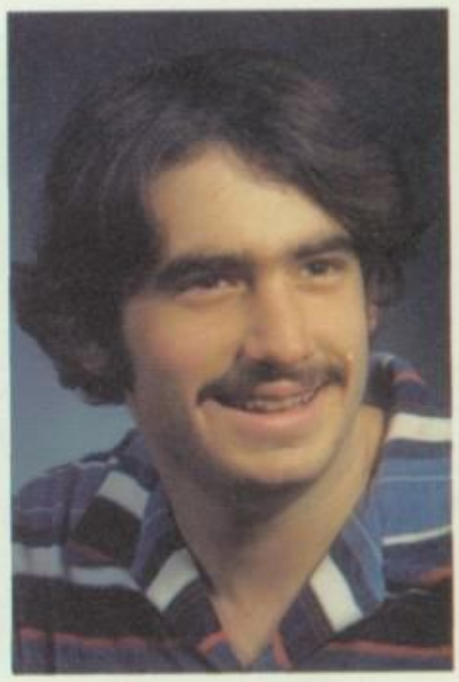

WILLIAM P. AMADON

MARK E. ARMSTRONG

SCOTT W. AUBREY

DONNA M. AUSTIN

MICHELLE M. BACKUS

ELIZABETH R. BACON

LAWRENCE C. BAIN

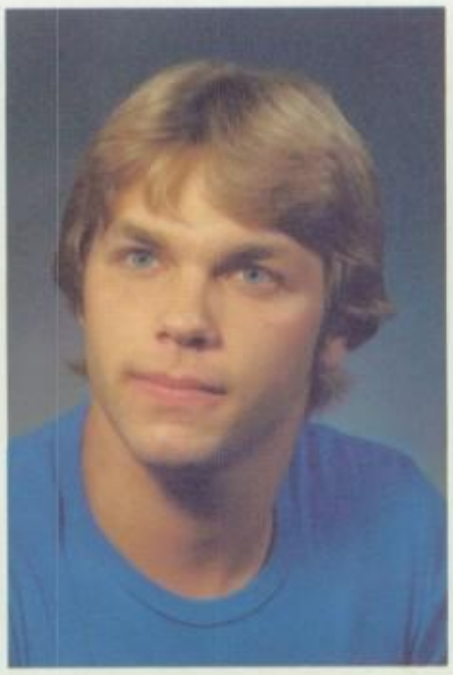

JOHN BAKER

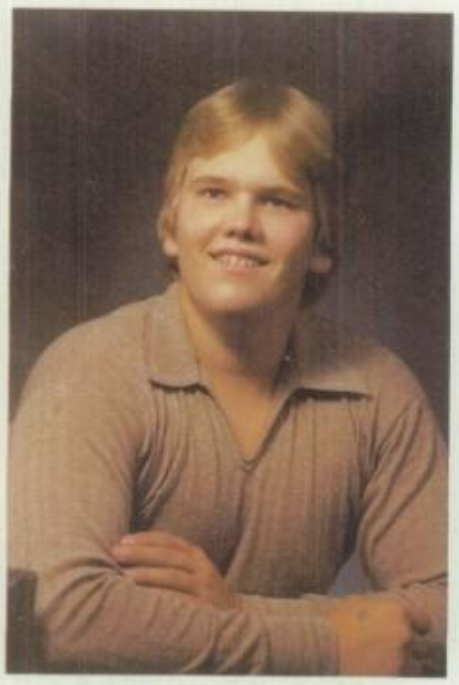

EDWARD J. BALL

LAURIE F. BALLESTERO

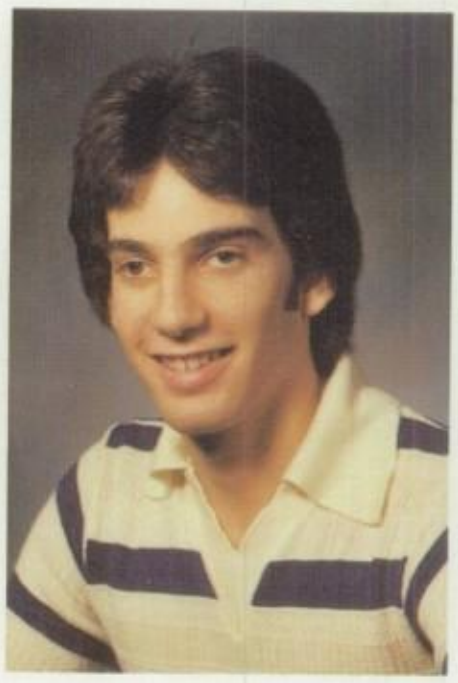

CHRISTOPHER A. BARNABY

BONNIE L. BARODY

LAURIE A. BARODY

MICHELLE L. BASTIAN

TAMALA L. BENNETT

SCOTT M. BETHEL

WILLIAM J. BLAKE

THERESA A. BOUCHARD

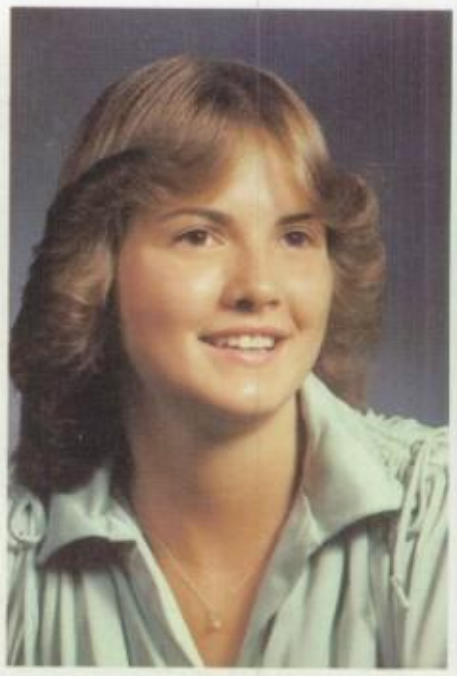

SUSAN M. BOUCHER

BETH A. BOUTON

MICHELE R. BOVAIR

DEBORAH A. BRAYTON

PAUL E. BRETON, JR.

STACY M. BROOKS

CYNTHIA A. BROWN

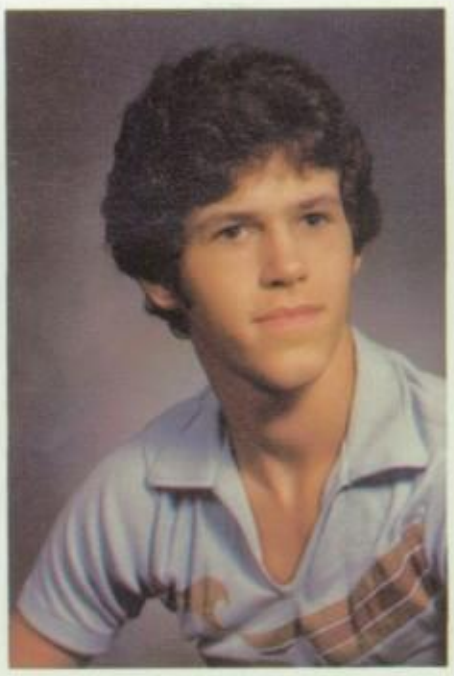

DEAN A. BROWN

DEBRA L. BROWN

KAREN M. BROWNELL

JOANNA J. BURGESS

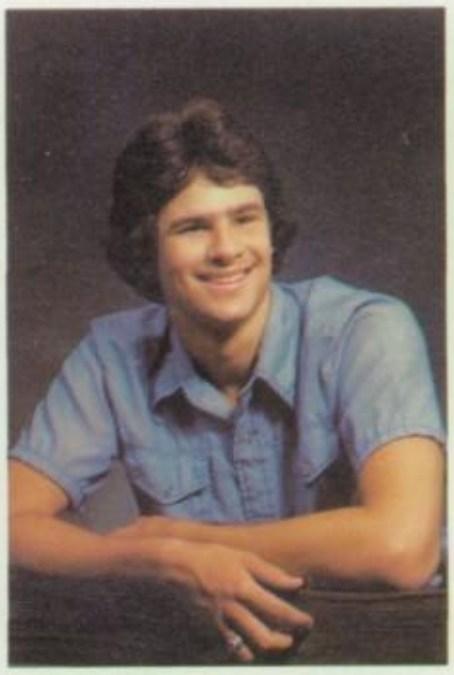

WARREN R. BURNHAM

CAROLYN D. BUTLER

STEPHEN H. BUTTERFIELD

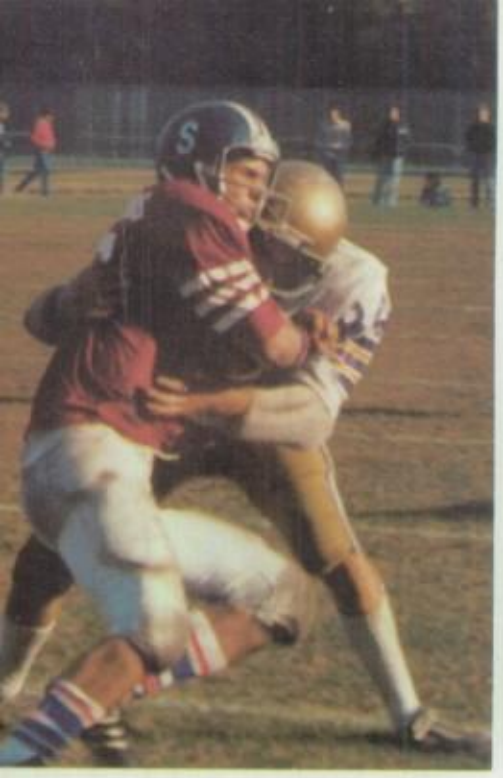

ROBERT J. BUTTLES

DAUREEN A. CAIAZZO

MARY E. CAMP

EILEEN CANNON

CLIFFORD H. CARPENTER

DAPHNE L. CARRUTHERS

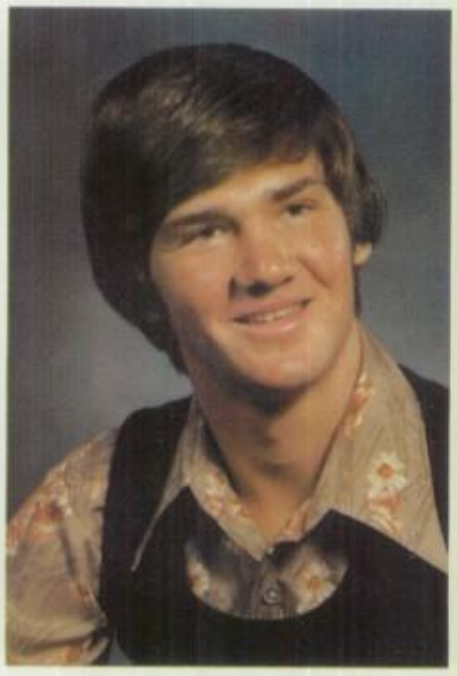

MARTIN J. CECH

SCOTT W. CHAMBERLAIN

ANNE MARIE CHASE

LISA A. CHOPPA

CHARLES J. CLARK

GREGORY N. COLIOS

JOHN T. CORCORAN

VICKIE V. CROSSMAN

MICHELLE E. CUNNINGHAM

MARY ANNE DALY

DEBRA A. DANKELMAN

ARTHUR R. DARE

JEAN A. DASHNAW

JAMES J. DAVIS

CHERYL A. DELORENZO

TRACEY L. DEISIGNORE

PEGGY A. DEYOE

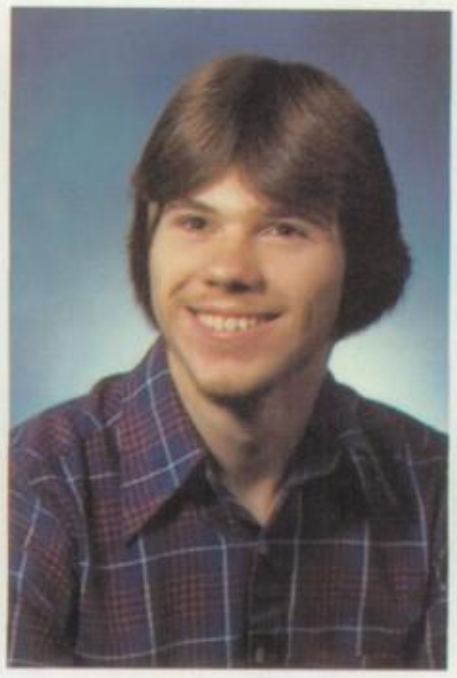

EDWARD DICKSON

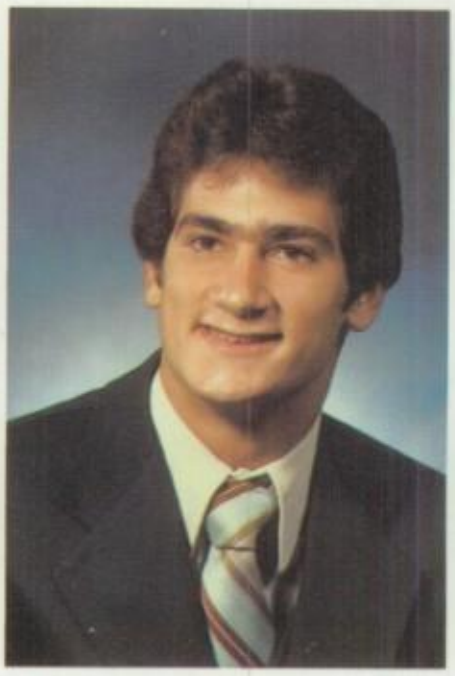

NICHOLAS J. DINICOLA

STEVEN J. DOREY

THOMAS E. DORRER

MARK E. DORVEE

MELANIE J. DOW

JEAN M. DRAISEY

KRISTINE M. DUNTON

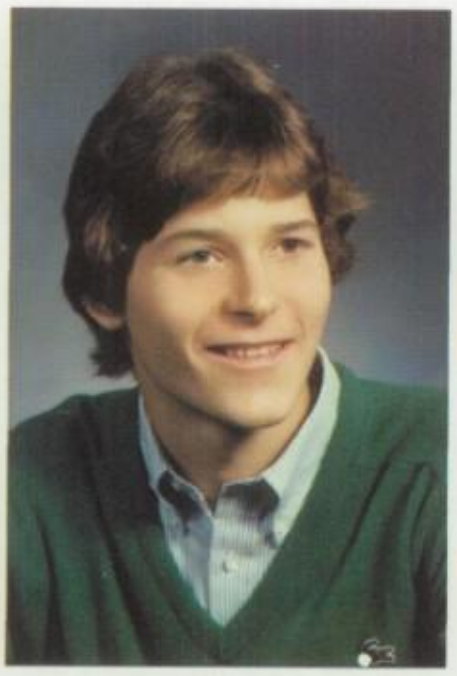

MICHAEL R. DURLING

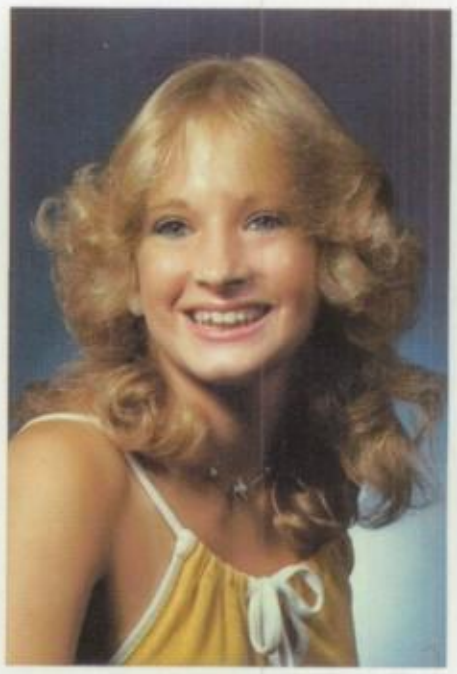

DEDRA D. DYER

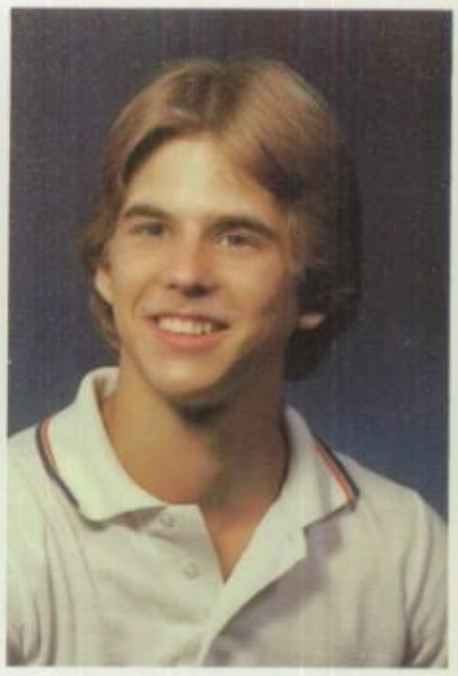

ROBERT M. ELDER

MELINDA L. EVERTS

KELLY A. FARRY

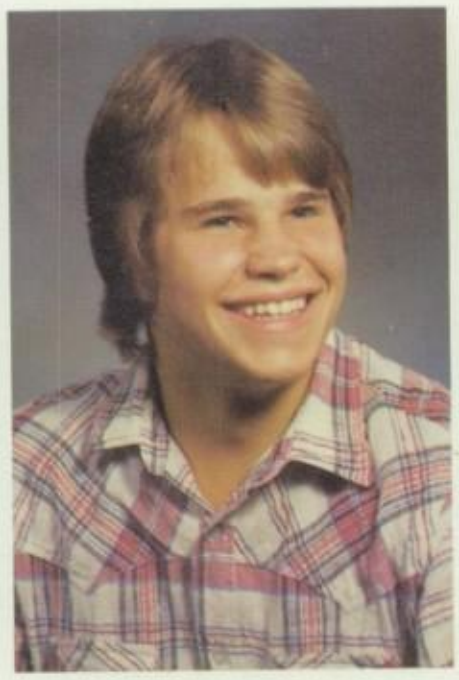

ROBERT D. FITZGERALD

DENNIS P. FITZGIBBON

JULIE A. FRANCIS

DOREEN M. FRIDAY

BRIAN K. FULLER

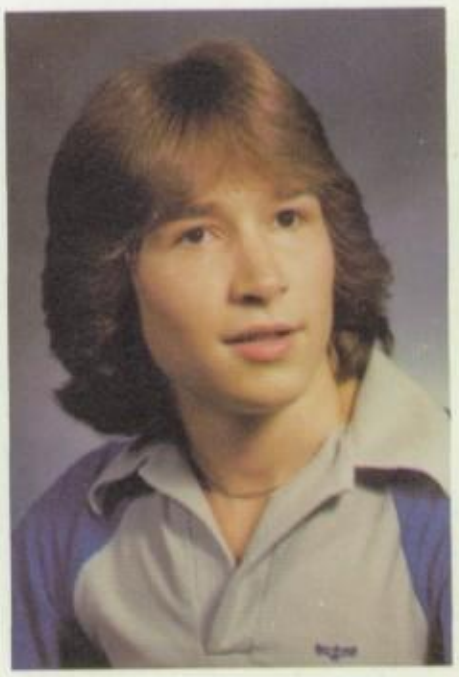

GARY R. FULLER

KAREN M. FULLER

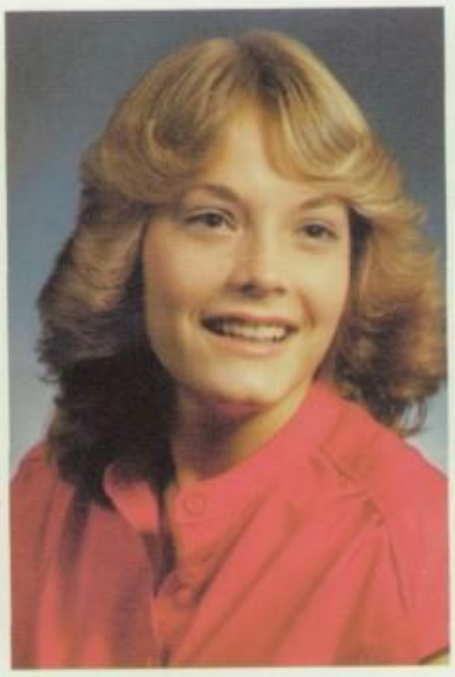

CHRISTINE M. GAGE

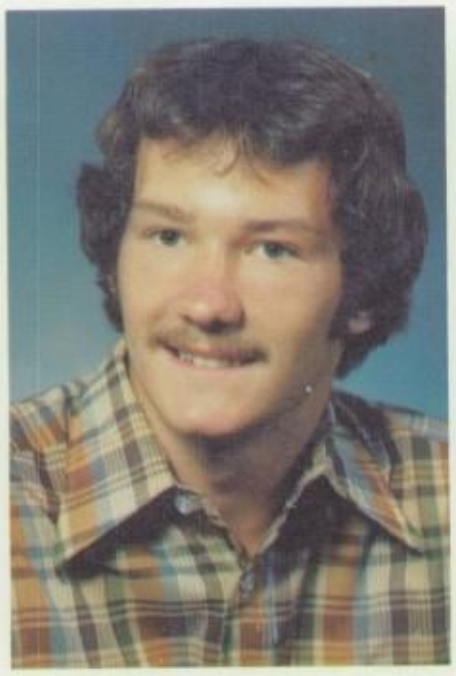

GEORGE W. GEDNEY

MARYANN L. GILMAN

TODD W. GLACY

MERRIE J. GLEASON

TIMOTHY P. GLEASON

BRIAN S. GOODSELL

DEBORA L. GORRIE

BRIAN E. GRANGER

MARY J. GRANT

MICHAEL D. GREENWOOD

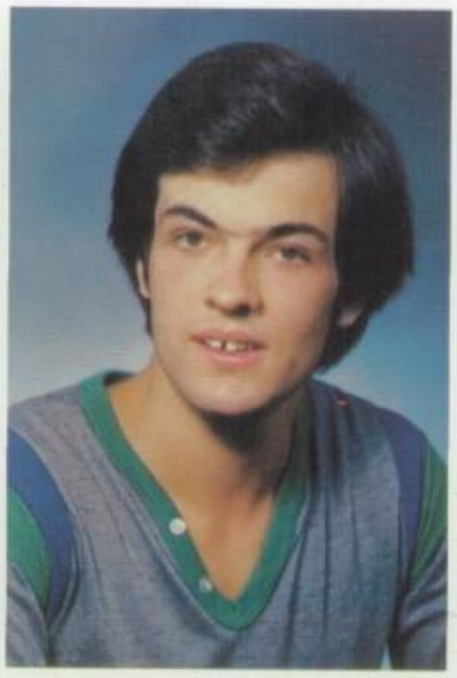

WILLIAM E. GRENNON

RUSSELL S. GROOME

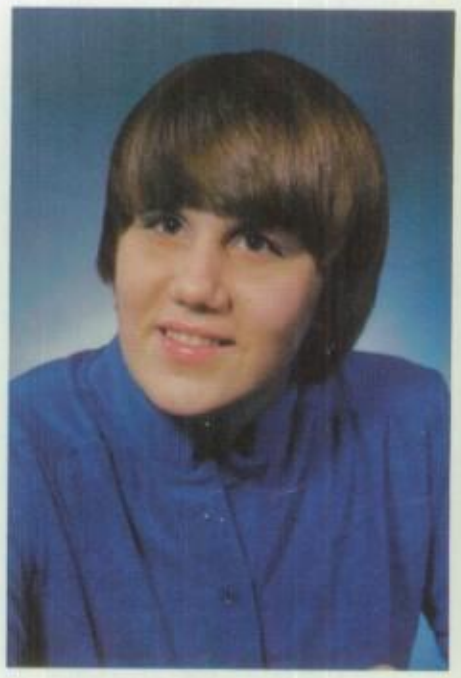

CAROLE J. GROVER

GORDON S. HADSELL

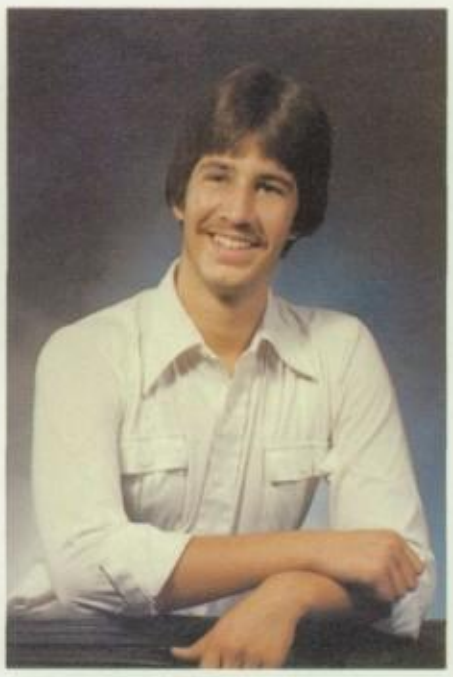

GLENN A. HAMMOND

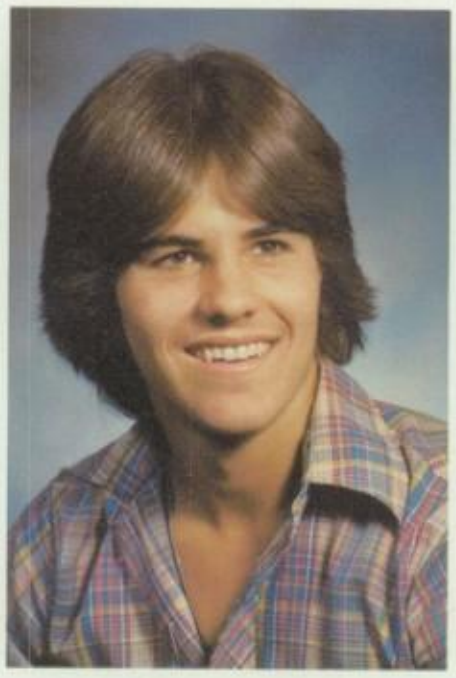

PATRICK HART

BRIAN H. HAVENS

WILLIAM A. HAYES

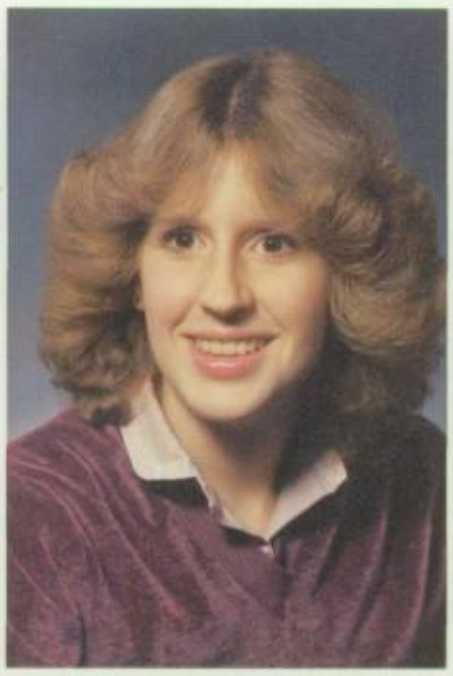

TAMI HAZELTON

LISA M. HEALY

CHRISTINE L. HEIGHTON

JEFFREY T. HELWIG

RONALD G. HEWES

HEIDI L. HILL

LAURIE A. HILL

DIANE HIMELRICK

ANDREW J. HOAG

LEA HOLCOMB

LORRIE ANN HOLCOMB

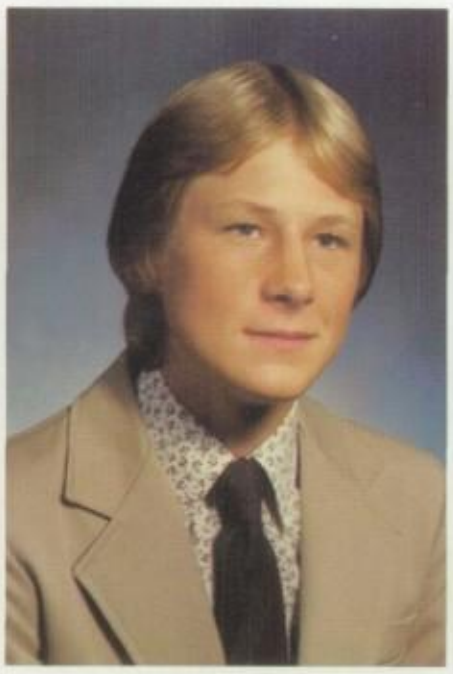

BARRY E. HOLDEN

GENE R. HOTMER

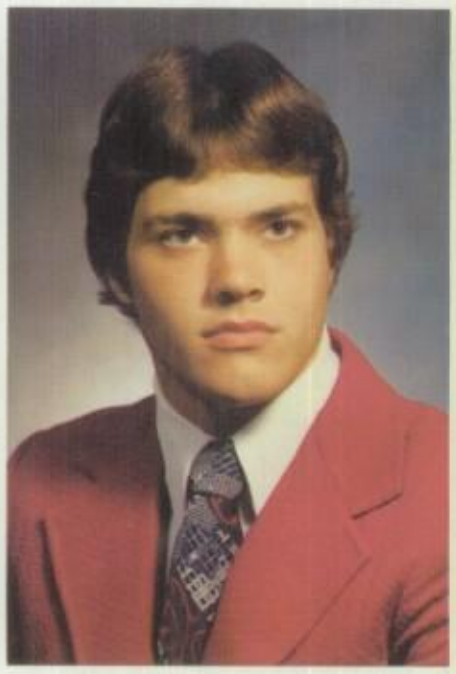

THOMAS J. HOWARD

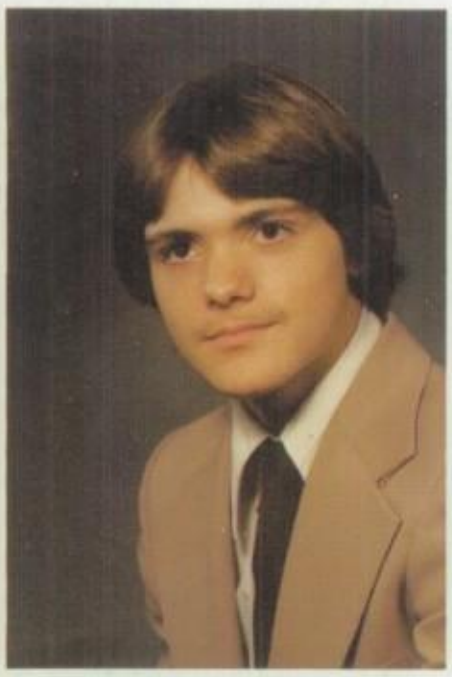

DENNIS ROBERT IDE

CYNTHIA M. JENNETTE

MATTHEW P. JOHNSTON

THOMAS S. KELLY

KERRY A. KENNEDY

KERRI C. KIERNAN

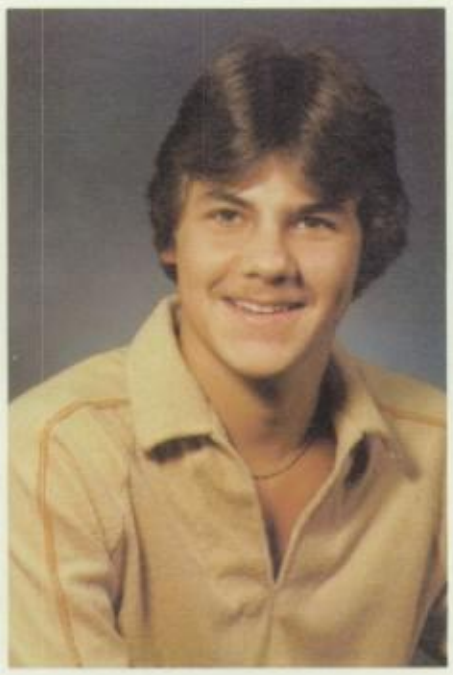

THOMAS L. KIRK

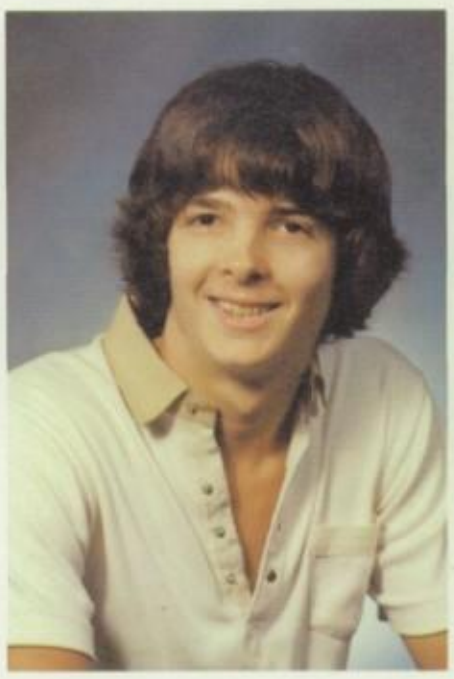

STEPHEN C. KLOSS

LESLIE L. KOBOR

KATHERINE A. KUSNIERZ

SHARON S. LAFOUNTAIN

PATRICK A. LANCE

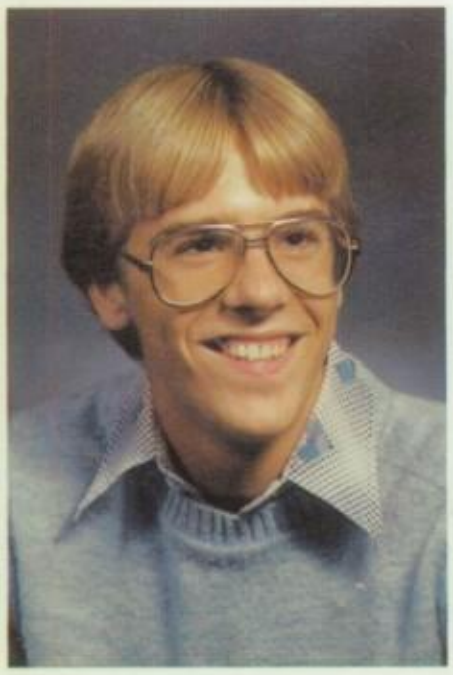

MARK E. LANE

CHRISTOPHER L. LANGWORTHY

NINA J. LANT

THERESA LAWRENCE

TIMOTHY J. LAWRENCE

SUSAN LEMERY

EMILIA LEO

CHRISTOPHER LEONBRUNO

BRIAN LINENDOLL

KELLY J. LIVINGSTON

SHIRLEY J. MANGINI

CATHY J. MATTISON

LYNN M. MAXAM

COLLEEN M. MCGOWAN

CHRISTOPHER K. MCMURTRY

LISA M. MERRITHEW

JOHN C. MILLER

JEFFREY S. MISWELL

ROGER K. MORGAN

AMY JO MORIN

RICHARD J. MULHOLLAND

MICHAEL L. MURPHY

TRACY A. MURRAY

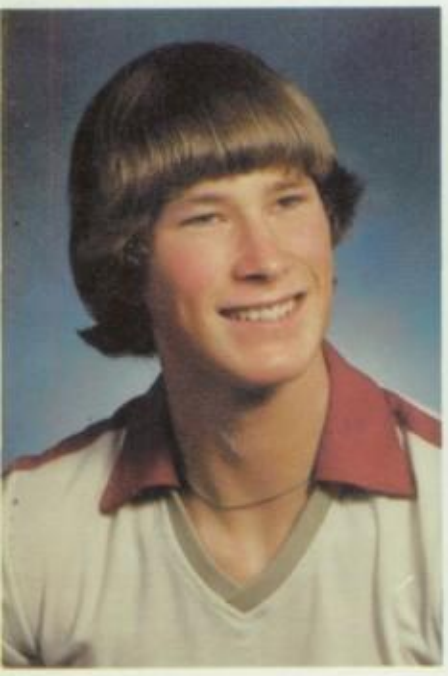

RICHARD S. MYOTT

MICHAEL J. NERONI

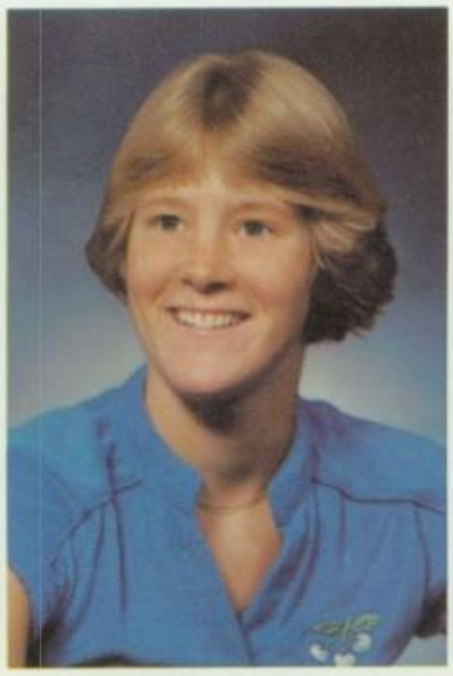

DONNA C. NICHOLS

JANE M. NICHOLS

DEBBIE NOLAN

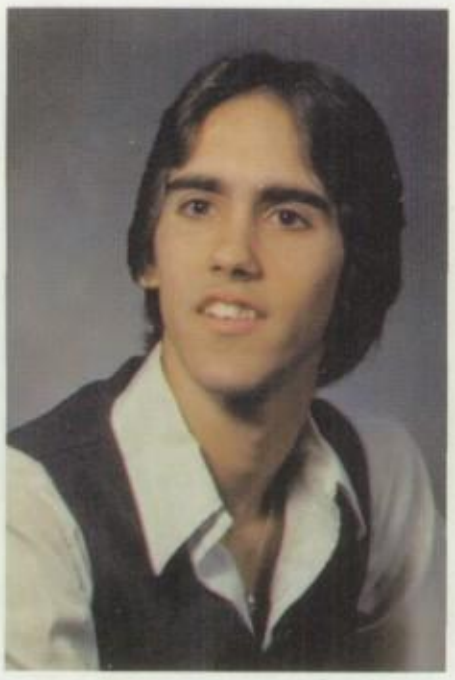

DENNIS M. NORTH

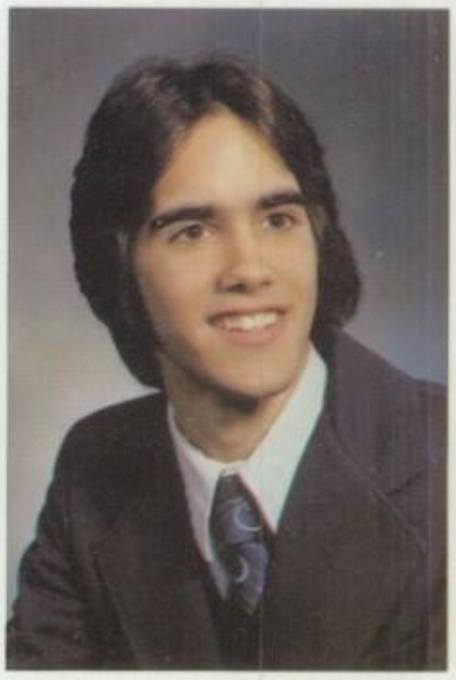

DONALD J. NORTH

FLOYD L. NORTON

ALISON L. ORTON

CYNTHIA L. PAGAN

JONATHAN H. PALMER

EVELYN R. PARADIS

LUKE J. PEPIN

DANIEL A. PERILLAT

RANDAL R. PERROTTE

JEFFREY W. PERRY

SHAWN A. PHELPS

JUNE C. PHINNEY

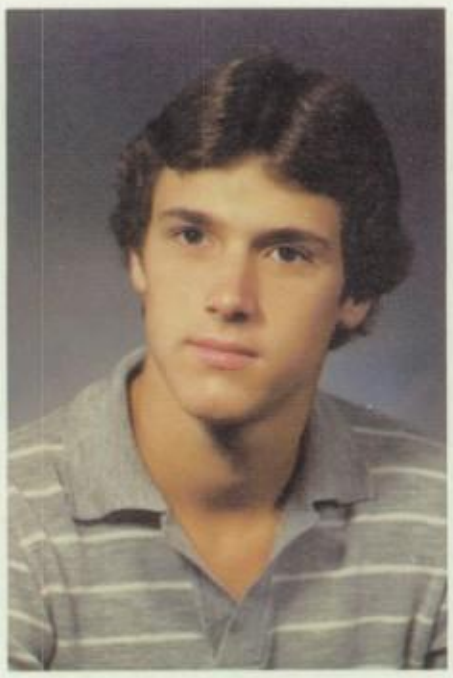

MARK J. PLOOF

BARBARA J. POTTER

RICHARD F. POTTER

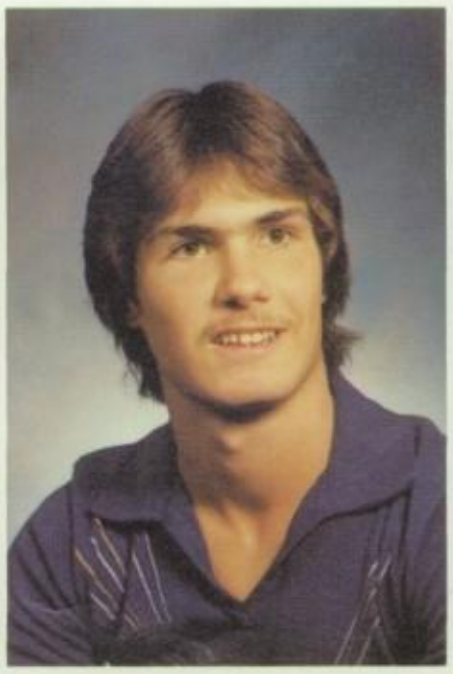

JEFFREY C. POWERS

CHRISTOPHER M. PRATT

JASON L. PRATT

KIMBERLY E. PRATT

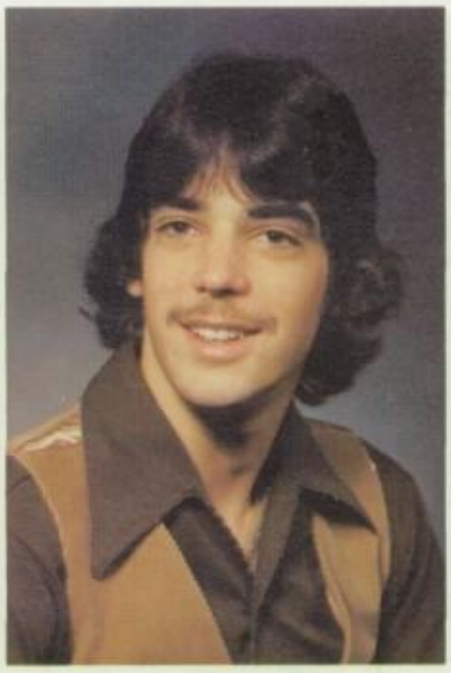

ROBERT S. PRATT

DEBRA L. PRONTO

ANNEMARIE QUINN

J. MICHAEL RAFFERTY

HARRIET A. REED

MELINDA S. RICH

ANASTASIA L. ROBAS

LISA A. ROBERTS

FREDERICK J. ROBILLARD

KAREN M. ROSS

KIM M. ROSS

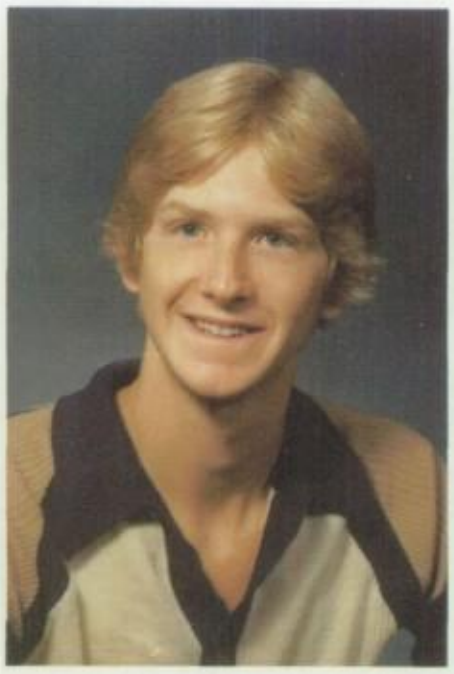

ANTHONY J. ROZELL

TONI L. RYAN

DONNA J. SANDERS

CATHERINE A. SASSONE

KAREN M. SASSONE

PAMELA A. SAWIN

MARK H. SCHELLKOPF

LAURIE A. SCHENK

DONALD A. SEAVEY

BRIAN C. SEXTON

JOSEPH J. SHANNON

PAMELA E. SHERLOCK

JOANNE SILVEY

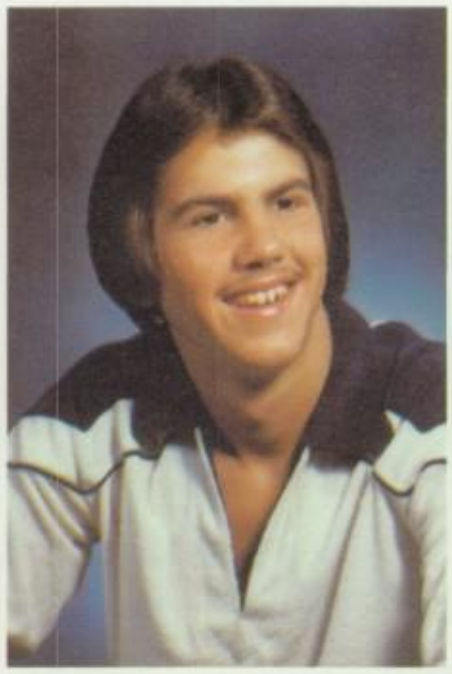

RANDALL W. SMITH

OPERATOR

WE, THE CLASS OF 1981, BEQUEATH THE FOLLOWING:

I, **JEFF POWERS,** leave to Coach Harland another shot at the championship and to my favorite person, Bobbi Lynn, I leave one last hellified year.

I, **DAPHNE CARRUTHERS,** leave to Miss King all the days we battled it out in first period. I leave Mrs. Grace all the good times we had third period 1978.

I, **BRIAN SEXTON,** of not so sound mind, leave Mr. Pelkie one thing – my little brother.

I, **SANDY ST. JOHN,** leave my sister Linda so she can take over where I left off.

I, **KERRI KIERNAN,** leave Debbie Zervas a white stripe, Tom and Cutrese White god parent rights; Kevin Palmiero my brains, and Bubba boxing gloves.

I, **VICKY TERESKO,** leave Mr. Sheahan one big "PROFIT"; to Kim I leave John; and to the class of "81" my unique laugh.

I, **TAMMY TRACY,** leave to Benny all my love forever, to Mary I leave 10,000 cartons of Marlboro so she doesn't have to smoke Canadian butts, and to my parents I leave a thanks for all they have done for me.

I, **BRIAN GOODSELL,** leave to Coach Harland another person to help him with calling fouls in gym class.

I, **TIM GLEASON,** leave the South High soccer and baseball teams the best of luck next year, the rooms and the halls of South High forever, and most of all, I leave Tammy all my love and all my tomorrows.

I, **ANASTASIA ROBAS,** leave to Mr. Braim my jumbo sized flask to intoxicate his teaching years at South High. To Mr. Shevy another "Dizz Team." To Mr. Pelkie two more candidates for "Miss Study Hall 1981."

I, **MIKE MURPHY,** leave Mike Green and my brother every morning when they drive to school, Mr. Sheahan my 11th grade history book, finally; and I leave Pelk the thought that freaks never die – they just move to another spot.

I, **CHRIS LEOMBRUNO,** leave Miss McCarthy one snickers bar and to Mr. Hyde a one way ticket to the Middle Ages.

I, **TONY ROZELL,** leave Ma Powers her closed-circuit T.V. system.

I, **KIP DARE,** leave South High and all the things that make you unhappy like from Monday through Friday.

I, **KAREN BROWNELL,** leave Mr. Carey all of my health notes; I leave Mr. Baker all the fights in gym; and I leave Dave a pair of hiking boots.

I, **MARK PLOOF,** leave Chris Morin my # 10 soccer uniform, and I leave Stoney a life supply of diet-pepsi.

I, **MARK LANE,** leave to Bob Munger all my dedication and running skills, and to John Corcoran and Jon Palmer (alias p.p.'s), I leave a lot of good times.

I, **CATHY SASSONE,** leave Mme. P. a pair of shoes that match. To Kimbees, Janey-Waney and Squints, memories of "D" day; go carts, 5, 4, 3 . . ., and to Mom, Dad, and Mr. Clough – thanx.

I, **JEFF WILLIAMS,** leave to Coach Harland many more successful years with football, to the class of '81 many years of success, and I leave South High for the first and last time.

I, **SCOTT WOOD,** leave never to return.

I, **KRIS WHALLEY,** leave to Mrs. Fish the many terrific memories of her 1979-1980 German 3 class. I also leave to Mrs. N. many more classes that won't understand Chemistry. Also to Mrs. Tessier, I leave a bag of cookies to make bets with.

I, **CHRISTINE GAGE,** leave Pam someone worth while, Jason some new tunes and all the great times to come, and to Miss Springer more walls for me to run into.

I, **KIM ROSS,** leave to Mary Donohue the skills of J.P. Le Blanc to be a playing coach in her senior year. I also leave this school a very much improved athletic program for women. Also I leave Mr. Carey an extra mouth so he has at least one clean one to eat with and finally I leave an extra special thanks to Mom, Dad and B.G.

I, **LOIS VALYER,** leave behind all my bad memories at South High and to the class of 1982, all the anxiety of waiting for the day of graduation to come.

I, **CINDY PAGAN,** leave D.B. "flying forks" to Denise more of Mrs. Hyde. To Jen, many thanks for being like a sister to me. To my friends, remember me as I will you. To Mike, I'll always love you, thank you for being a friend.

I, **MICHELLE BACKUS,** leave Mr. Hoover the name "Wabbit" to remember me by. To Kim Ross and Donna Nichols I leave the memories of elementary school and to Cathy Sassone all the great times we had in study hall.

I, **SHELLY BOVAIR,** leave to Mr. Pelkie all the prisoners yet to come to South High; to Ken I leave my love, and to my sister Donna and brother Donny a lot to look forward to. Good luck.

I, **TAMI BENNETT,** leave Mr. Pelkie my sisters Debbie and Karen – (they dance too!) and I leave behind all the fantastic, wild times to all the new freshmen coming into the senior high school. To Mr. Sheahan – I finally passed! Thanks.

I, **RICK LANCE,** leave "Rob" a bottle of Southern Comfort to christen his jalopy with, and I leave Mrs. "N." an organic compound – segrum 7.

I, **KAREN FULLER,** leave to all my Wilton friends many more hellified parties; to Mr. Sheahan, I leave a huge velour bath towel to give to the person in the front row; to Leslie, sleep, to Gage a week in Europe and to Jason – many more parties and concerts and our friendship forever.

I, **DONNA SANDERS,** leave to Mr. Pelkie and the teachers of our school my brother to dazzle them with his brilliance and also congratulate this school for successfully graduating our class. To Cathy Sassone – I get L.S.

I, **HEIDI WASHBURN,** leave to Anastasia my appreciation for understanding me and all the good times; to Mr. Shevy my "pink" thoughts; to Mr. Marcelonis many thanks for teaching me so much about business; most important I thank my parents for helping me all the way.

I, **MELANIE DOW,** leave Mr. Hoover no more in my family to remind him of Sharon.

I, **MARK SHELKOPF,** leave Ma Powers another spot for storm trouping.

I, **TIM LAWRENCE,** leave Coach Harland the best of luck with his future football teams; Mr. Carey a new V.D. movie; Mr. Hoover the luck to get a 12 point buck; Mike Girard future happiness for being such a good guy, and Stoney a 50 foot antenna for his school stereo.

I, **SHAWN PHELPS,** leave Stoney a diamond in my van and hope that someday he could fit through it; to Beth, I leave all my love.

I, **MIKE NERONI,** leave Mrs. Boecher my college meetings to go to when I'm gone and to my parents and God, thanks for everything.

I, **THERESA LAWRENCE,** leave Dave Langdon "Sorry, Dave – there are no more Punes left!"; to Mr. Pelkie a piece of gator gum so he won't run out of spit to shine his bald head and to the seniors "We're wild!"

I, **SCOTT AUBREY,** leave to my sister Shirley, all of my Health and Chemistry tests. To Miss Carbino, two more Aubrey's to have in home room; to "Kristel B." I leave one "crabby French waiter"; to Mrs. Fish I leave her these words: "Stehen sie auf!"

I, **CONNIE WALSH,** leave to Mr. Braim a comb so he can also have "comb elbow."; to Mr. Truesdale I leave all the Heckyl and Jeckyl's of the future and to John, I leave all my love and my future.

I, **MARGARET SOUTH,** leave to Mary Cavanaugh one million boxes of Marlboro's, and the good times we've three shared. I leave to Tammy Tracy my thanks for all she's done and the future good times.

I, **JASON PRATT,** leave Jeff – all the laughs we've had over a paranoid person – Christine – a future of sex; Mike – a car that drives itself so he can go to sleep / Karen – a house and a lot of partyin' and all the Fulton's – 1,000,000 beerballs on the loggin' trail for future Wiltoneer parties.

I, **SUE TURNER,** leave a six foot, blue-eyed blonde with green Vega to Michelle; to Mark A. a 460-D window seat for college, and to yellow I leave 324.

I, **BONNIE BARODY,** leave my sister Tammy to contend with Mr. Munoff next year and I leave my sister Pam all my homework papers.

I, **LISA ROBERTS,** leave Kelly Farry the adventures of the "Poopie Family"; to Mike I leave memories and all the best of luck for his future, to Mark Ploof I leave my sacred wedding vows, and I leave "me" a lasting friendship and a "shot in the dark."

I, **BILL GRENNON,** leave to Mr. Sheahan a life's subscription to **Newsweek** magazine and to Mrs. Pattison I leave a complete set of matching shoes.

I, **JANE POTTER,** leave our great basketball and softball teams to Mary Donohue and Tammy Clough, to Mr. Truesdale another student just like me, and to my parents, a lot of love and thanks.

I, **DEBBIE BROWN,** leave Burt and Perry to Mrs. "D"; a "nose" to Kelly; Rich to Barb; a "brownie" and a dirty joke to Bill; and to the Europe '80 freaks, Hofbrahaus, Haus Internationale, Joe, Cadet, and HANGOVERS!

I, **JOHN CORCORAN,** leave Mr. Carey the P.P.'s yearbook and to John Brennen I leave Mark Lane's shadow.

I, **GARY FULLER,** leave my drumsticks to Tim Mines; "One more year" to John Hatch, and most of all, all my love to Lisa Brown.

I, **CHRISTINE HEIGHTON,** leave Miss Whyland all my fastly done class work, so I can study for that big test next period and to all the Wiltoneers many more days at South High. Also thanks to Mr. Yule for everything.

I, **THERESA BOUCHARD,** leave Mr. "Jelly" Braim a whole year of Fridays and a life time supply of Hall's cough drops, and to Mrs. Powers I leave X-ray vision so she can see **through** the bathroom doors instead of looking over them.

I, **STEVE BUTTERFIELD,** being absent of mind, leave the role of Varsity Band President to Andy Carayiannis; Matt LaPoint my Hudson Falls Sucks shirts. But most of all I leave a lot of thanks to the teachers of S.H.S.

I, **CHRIS LANGWORTHY,** leave Coach Harland many winning seasons to come.

I, **LISA CHOPPA,** leave Mr. Yule someone to visit him every other period of the day and to keep the image up.

I, **HOWARD WELLER,** leave to Coach Harland the memory of my seven year wrestling career.

I, **RICHARD ABARE,** leave Mr. Pelkie all the excuses I never turned in. To Coach Harland, I leave all my gym equipment for the juniors that forget theirs on Muscle Monday.

I, **ANNEMARIE QUINN,** leave to my brother Billy the courage to fight all high school pressures; to my friends, I leave an abundance of luck and good times to last all their lives.

I, **DEBBIE GORRIE,** leave Mr. Braim all his exciting honeymoons, and to Miss Springer a box of splinters to replace back into the basketball bench, and to Nancy Lant, I leave the presidency of the P.R.A.A.

I, **DONNA NICHOLS,** leave to Mr. Braim a complete listing of the residents of Castle Anthrax; to Mrs. Pattison, I leave two shoes that match and a renard. I also leave to Mary Donohue a collection of Billy Joel jams and the memories of Volleyball camp; and to Sue I leave a "bus" and to my parents a thanks.

I, **LAURIE BALLESTERO,** leave to Mr. Pelkie new freaks and all the new hell raisers. I leave to Mr. Truesdale two years of Business Math and I leave to Pat all my love and more.

I, **NICK DINICOLA,** leave Mark Armstrong all my excess money and my refrigerator. To Stoney – nothing. To Mrs. Stewart – 10 boxes of chalk. To Tom Cat – all my "TOM CAN DRIVE."

I, **FLOYD NORTON,** leave to the Class of '81 the memories of all our "wildness." To Mr. Pelkie just as many problems as ever and to myself I leave this place forever.

I, **LYNNE MAXAM** leave this school at last.

I, **SUSAN BOUCHER,** leave to my sister all my notes; to Mrs. Tessier "Sue Bouton"; to Beth and Jenny a trip to the country club; to all my friends the memories of the fun we've shared.

I, **DEAN BROWN,** leave a wig in my old locker for Dave.

I, **STEVE WASHBURN,** being of somewhat sound mind, leave Mrs. Fish the hope that she will have another German 3 class as good as ours was, and also a Franz Beckenbauer poster; to Mr. Yurkewicz a free copy of "Words of Wisdom" when it is published.

I, **MARK ARMSTRONG,** leave my brother and sister this senior high to try and get their education. To Nick DiNicola I leave a bottle of degreaser, to Bill Hayes a "We're outa here," and to everyone else a smile of rememberances.

I, **ROBBY FITZGERALD,** leave my locker pin ups to Dave Goodspeed. To next year's football team I leave my nose guard position to whoever thinks they can handle it. I leave Coach Harland, Mike, Matt, and Chuck good luck – you're going to need it.

I, **JUNE PHINNEY,** leave Mr. Merrill the memories of FFU, to Scott Chamberlain, I leave simply memories, to Beth Murray one year of dance lessons for gym class, and to Mr. Driscoll a zukini.

I, **BETH BOUTON,** leave to Sue and Jen a severe case of frostbite, to Steve I leave a smile, to my parents and teachers I leave thanks, and to the class of 1981 I leave memories.

I, **EMILIA LEO,** leave to Mr. Braim all the cheat sheets I used in 10th grade social studies; and to Steve I leave the Air Force and the four worst years of his life, and I leave him all my love.

I, **RANDY PERROTTE,** leave "Aldo" (Mr. Braim) another Yankee Championship Series win.

I, **LINDA WHITE,** leave Mr. Munoff the knowledge that Burt Reynolds is his twin

MESSAGES

rother. To Mr. Hoover I leave a gallon r of the home view. To Tom and utrese, I leave South High to you to eep it fun.

ANNA MAY ALGER, leave my locker to ina Riley. All my textbooks to Mr. arey, all my notebooks to Mr. Le Blanc, y attendance record to Heather, and y bad English grades for the last three ears to Mr. Porter.

MATTHEW VAUGHAN, leave Paul Breon my car to use when his Ford breaks own. To Eric Snowball one very leaky umidifier, and to Brian Linnendoll one ud horn to wake him up with.

DEBBIE NOLAN, leave to Mr. Pelkie all e trouble I have given him and hope at he has a lot of other kids just like me.

EVE SPELLMAN, leave to Mr. V. my ame Eve, not Sue, to Mrs. Grace I leave classroom full of saddlebags, to Mr. unoff I leave Eve-"ning" to Tracy Muray "turn the page."

DICK MYOTT, leave Vickie Val all my ve, forever.

DAUREEN CAIAZZO, leave to Mrs. attison and Mrs. Fish all the memories of ur Europe trip, and to all orchestra embers, I leave Johann Bach.

LISA HEALY, leave our lunch table a ood laugh, the Guidance office a thanks," and my teachers three more lealy's.

BOB BUTTLES, leave Mr. Hoover my ld pair of broken skis.

SHIRLEY MANGINI, leave Miss Carbino ll the future people who go into the brary and get kicked out for talking; and ll the seniors next year — "Good luck!"

LUKE PEPIN, leave Mr. Smith a 1981 oothills Council Championship and to ike Bock, I leave a starting position in oal. Also to Mr. Smith, I leave a one year upply of smitty boots for his kids.

MERRIE JO GLEASON, leave Mr. Pelkie ll the bull he fed me in my senior year. lso I leave Kelli my notes in Data Procssing so maybe she can catch on. To r. Steans I leave an ex-rated pair of inoculars.

DONALD VON LINDEN, leave Mrs. apolitano my extraordinary talent in hemistry to use for future reference, nd Mrs. Tessier's future students this dvice: don't get caught without your omework done.

LAURIE HILL, leave to Cheryl eLorenzo a different guy for each veek and a "Whip It" record. I leave ina Ware Tim and one fantastic summer Maine and to Mary Gilman one sympany card.

EVELYN PARADIS, leave to Steve Vashburn and Steve Butterfield soccer ayoffs that expire at the end of the ear. To Rob Pratt a trip to the Bahamas or two. To Vickie Crossman an ear and e true meaning of friendship, and to y brother Chris only two years left.

TAMMY HAZELTON, leave to Mr. arey all the notes Mary, Lisa, and I assed, and all of Mary's dirty jokes; to am unlimited use of "the entertainment enter," to my parents thanks for letting e come back; and to Tim, my love forver.

PAM SHERLOCK, leave Mrs. Buchman y string bass which I will miss terribly nd to Mrs. Tessier all her Math problems hich I never understood. I leave Chrisne a case of "Peppermint Schnapps" nd lastly I leave Kevin all my love.

TINA WARE, leave to Cheryl all the appiness with Pat; to Annette good luck ith Mike and her senior year; to Laurie I eave Greg's sexy bod; and to Sharon — Thanks for being a friend."

KIM PRATT, leave Leslie 3 hours sleep study hall; to Karen Leslie's peanut buter cookies; to Jason "Scratch"; to Mr. heahan a ton of "content material"; to Anastasia a bigger perfume bottle, and John I leave my love.

I, **BOB VISHNEOWSKI,** leave to Matt Kenny a fresh oreo cookie, and to all of next year's football players a calendar so they know what day it is.

I, **DONALD NORTH,** leave Kathy all the insanity she can handle, Jill and Gini all the boys they can (or can't) handle. I also leave all my love and fond memories of the school years we've shared to Lori C.

I, **HEIDI HILL,** will to Mr. Munoff a whole school of smiles to brighten his future teaching years. To Mr. Pelkie two more candidates for Miss Study Hall 1981, to Jane a box of pitted prunes, to Christine the ability to turn a corner without hitting the curb.

I, **ALISON ORTON,** leave Mrs. Hunter all my shorthand dictations to figure out and to all my friends — some more excellent parties.

I, **KAREN BROWNELL,** leave Mr. Carey all of my health notes; I leave Mr. Baker all the fights in gym; and I leave Dave a pair of hunting.

I, **KELLY FARRY,** leave to Mr. Driscoll an elevator in one of my hotels to do as he pleases, to Jeff Williams I leave a great big "FOOL." To the class of '81, I leave a smile.

I, **MICHELLE WASHBURN,** leave my parents my love and a world of thanks for giving me all of their support and guidance through the years, to Tammy a lifetime of friendship to my only true friend, and to Charlie, a smile and a special place in my heart.

I, **ERIC M. SNOWBALL,** leave out of my library of books which I have written, a copy of "Secrets to Playing Better Softball" to Jim Studenka, and to Paul Breton, my pamphlet on improving lunchtime eating manners. To the "Wrestling Imp," I leave my official wrestling sunglasses.

I, **TRACET DELSIGNORE,** leave Miss Springer all the wet tennis balls from period 8, 1979. To Jelly, (Mr. Braim), I leave all the bag lunches Cindy and I have eaten in class 5th period. I leave basketball Bill (Mr. Carey), the three seats in the back of the speech room empty for memories.

I, **MIKE RAFFERTY,** leave Mr. Fronhofer a pair of cymbals to quiet the class down. To Mrs. Pattison and Mrs. Fish "a bon voyage" for the next trip to Europe. To Cindy the next Gilda Radner album, and to Fuller a huge poster saying "SCRATCH BABE." To Kris — best wishes hoping his dog will have shat before she dies. Amen.

I, **VICKIE CROSSMAN,** leave Mr. Merrill one more Crossman to spill paint in the auditorium. To Mr. Lyke some peace and quiet, and most important, I leave Dickie Stewart all my love forever.

I, **DEDRA DYER** of unsound mind, leave Cindy my best wishes for brighter tomorrows; I leave Scott St. George my fond memories of him; to Mr. LeBlanc I leave a better pronunciation of the name "Dedra." Most of all I leave a very warm thanks to my Mom and Dad.

I, **KELLY WEEKS,** leave all my failing grades to the class behind me.

I, **LAURIE HOLCOMB,** leave Mr. LeBlanc and Mr. Gorman all the hard times I gave them in study hall. I also leave to my sister Tammy, the best of luck for the next two years at senior high.

I, **BRIAN HAVENS,** leave Mr. Smith all the scales in the school and to Bob Witherell — a brain.

I, **DEBBIE BRAYTON,** leave to Emilia her very special friend in 6th period lunch and to Dave, I leave the memory of the questions asked by "Bobby."

I, **CAROL GROVER,** leave all of Mr. Munoff's bad jokes to the coming students of General Biology.

I, **CINDY JEANETTE,** leave somebody else for Ma Powers to spy on and to Pixie I leave all my torn, holy socks to play with, and finally to Dedra Dyer, I leave the best of luck and happiness always.

I, **JIM STUDENKA** being of sound mind (almost), and sound body leave Mrs. Hunter someone to call the wrong name; to Mrs. N. many other students who don't know anything about Chemistry, but still make it through the course.

I, **TOM KELLY,** being of sound mind and body, for the most part, bequeath unto "Dad" Hoover my skiing skills in hopes that someday he'll be as good as me. To Miss Carbino, I leave more kids with "oral diarrhea." To Mr. Grassia a ton of snow, and to Mrs. Tessier, I leave two brothers she can "bet a cookie" with.

I, **SHARON LAFOUNTAIN,** leave to Cheryl all the pebbles in the Grand Union parking lot; to Laurie I leave our trip to Boston. But most of all, I leave all the memories of the great times we spent together and my forever lasting love to David.

I, **JENNIFER VAN SLEET,** leave to Beth and Sue a case of frostbite, many "situations," and thanks and best wishes in college. To Joel, I leave a "je t'aime"; to Cindy I leave a certain Green Jackets football player; and to Shell, I leave a **BULLDOGS** poster.

I, **SUSAN LEMERY,** leave to Mr. Braim the deed to Castle Anthrax, to my brother Mike some "Speedy," to Donna a big fat smoile, to Shell a legal ride, and to Ched all my "history" notes.

I, **DEBBIE DANKELMAN,** leave Mr. Vishneowski all of my ACK papers, to Kelly Daniels I leave "Whisker Lickens," and to Mrs. Daniels I leave "ACE."

I, **JOANNA BURGESS,** leave Mr. Lyke all my unreturned music and giggles in band and lessons. To Vickie Crossman I leave a raft that floats and a "wish you luck."

I, **DENNIS IDE,** leave this school to everyone else.

I, **JANE NICHOLS,** leave with Mr. Grassia, the knowledge that I was the culprit of the numerous apple core incidents he suffered through in our History 10AC class.

I, **TOM "CAT" DORRER,** leave to Sue Hayes 2 more years of walking to school and I leave to M.J. permission to use my camera for personal photos, and I leave the Nick a BLANK CHECK, and most of all I leave thanks to the teachers of the Senior High for putting up with me and my remarks. Last, but not least, I leave the class of "81" a final "We finally made it."

I, **CHERYL DELORENZO,** leave to all my friends, all the good memories that we shared at South High to cherish for the rest of our lives.

I, **JEAN DASHNAW,** leave to my nephew — Scott French — all the wild times he can get away with. To Mr. Merrill, many great actresses and actors to come.

I, **TODD WILLIAM GLACY,** leave Mrs. Tessier all the tests I failed to use as an example for other students; the music department all the success in the world and the new band uniforms that will be years in the waiting. I leave Andy Munger the stage band to himself. (he deserves it).

I, **BILL HAYES,** leave my sister Sue, best of luck in South High, and the soccer team a championship season in 1981.

I, **PEGGY DEYOE,** leave Mr. Grassia all of the people who have him from Gansevoort.

I, **HARRIET REED,** leave Mom Powers all the cig. butts I had in the girl's room.

I, **DONNA AUSTIN,** leave to Mrs. Buchman the memories of the 1980 spring concert; to Mrs. Pattison and Mrs. Fish another group to take to Europe just like ours; to Mrs. Grey the Latin quote she put in my 1980 yearbook that I couldn't translate; and to Christine Gage I leave a large supply of car windows so she can yell at her heart's content.

I, **LAURIE SCHENK,** leave Mr. Driscoll a car tire that was blown out; to Mr. Porter a book who, what, when, where, and how to, and to Mr. Merrill I leave a pint of males blood.

I, **ELIZABETH BACON,** leave to Mr. Pelkie a weekend at the Ramada Inn (10%) To my brother Dave a studio to practice in; to Pam Sawin a one-way ticket to Cortland, and to Chris L. memories of May 9-August 5. Thanks.

I, **CLIFF CARPENTER,** leave to all South High students a handfull of used teachers, aides, and "Q ball" in hopes that you will also abandon them someday.

I, **NINA LANT,** leave to Tori a thanks and a smile for all of the memories and moments she has created.

I, **SCOTT CHAMBERLAIN,** leave to June P. one tennis lesson, because that's all we needed and to Mrs. N. I leave her grade book alone.

I, **CATHY MATTISON,** leave to Mr. McCarthy luck in keeping the art room clean. To the freaks, the memories of Freak Forest and to the senior class — the best of luck.

I, **DENNIS FITZGIBBON,** leave Mr. Pelkie a buffer for his shiny head and an autographed picture of Telly Savalas.

I, **STEVE DOREY,** leave Dave Langdon a vacuum cleaner to clean the halls after Paul Breton leaves, and to Larry Thayer I leave all the books I stole from his locker.

I, **ANNE CHASE,** leave Mr. Carey my always up to something looks, to Tisha and Kim the best of luck in the next three years at South High. To Mr. Hoover, I leave my smile and to the class of "81" "Best of luck."

I, **LISA WIMETTE,** leave to Cherie the memories of B.V. To Sue B. — our wild camping trips; to Laurel our ski instructor and to Miss Springer another Wimette to have.

I, **ED DICKSON,** leave Mr. McCarthy all my unclean paint brushes and unfinished pottery.

I, **MARY CAMP,** leave Mr. Driscoll another person who sits in the back and chews gum and blows bubbles bigger than I do, and to Mr. Carey I leave a lost of all the dirty jokes I ever told him; and to Donna I leave a lost baby in the bath water.

I, **DON SEAVEY,** leave Mr. Smith all my tennis ability and great shots. Also I leave the teachers and all the students the great memories of me.

I, **KEVIN VANCE,** leave my hair to Mr. Pelkie.

I, **PAUL BRETON,** leave Eric Snowball all of my unfinished lunches and to Steve Dorey, I leave all the thin air for his thin head.

I, **DEBBIE PRONTO,** leave Lori two years to walk to school alone; to "you" the memories or "me"; to my class; and to Rich — homecoming weekend and thanks.

I, **DONNA SANDERS,** leave congratulations to this school for the successful graduation of our class. To Miss Springer I leave good times with the classes of the future and someone like me to laugh at when they're not feeling good. I also leave my brother to dazzle the teachers with his brilliance.

AND LASTLY, WE THE **SENIOR CLASS** LEAVE THE FUTURE CLASSES OF SOUTH HIGH THE HOPE THAT YOUR ATTITUDE IS ONE OF OPTIMISM TOWARD YOUR SCHOOL LIFE AND THAT YOU HAVE THE RESPONSIBILITY TO ACCEPT THE CONSEQUENCES OF YOUR ACTIONS, AS WE HAVE HAD TO DO.

TAMMY L. SMITH

WILLIAM T. SMURPHAT

ERIC M. SNOWBALL

MARGARET A. SOUTH

EVE M. SPELLMAN

SANDRA M. ST. JOHN

CHARLES R. STEVENS

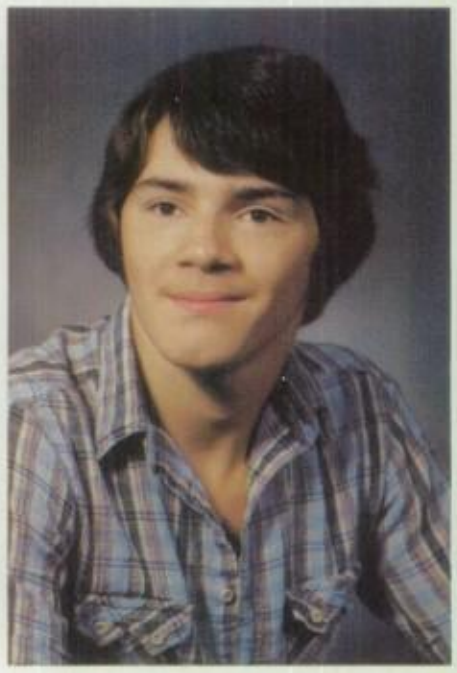

JEFFREY M. STRONG

JAMES M. STUDENKA

MICHAEL J. SUTPHIN

MICHAEL A. TAYLOR

VICTORIA A. TERESKO

TAMARA J. TIERNEY

TAMMY A. TRACY

SUSAN B. TURNER

LOIS B. VALYER

KEVIN A. VANCE

JENNIFER VANSLEET

MATTHEW B. VAUGHAN

ROBERT A. VISHNEOWSKI

DONALD C. VONLINDEN

FRANCIS J. WADE

CONNIE M. WALSH

PATRICIA A. WALSH

ABARE, RICHARD PAUL

ABARE, WILLIAM JAMES
"Little Bill"; "Give me a break will ya?"

ALGER, ANNA MAY
"Anna Banana"; Business Club 4; Library Aide 1, 4; Yeta BOCES Program 2, 3

AMADON, WILLIAM PAUL (JR.)

ARMSTRONG, MARK EARL
"Mark"; Ski Club 1; Bowling 1; Student Council 1, 3, 4; Homecoming 4; Marathon Dance 1, 2, 3, 4; Graduation Marshall 3; Freshman Formal Comm. 1; Hall Decorating 2, 3, 4; Prom Court 3; Football 1, 2, 3, 4; Basketball 2, 3, 4; Tennis 1, 2, 3, 4; "Make due with the present, and the future will fall into place."

AUBREY, SCOTT WILLIAM
"Fritz", "Aubs"; AKT 1, 2, 3, 4; Bowling Club 2, 3; Prom Comm. 3; Hall Decorating 2, 3, 4; Paris-Munich Trip 3; "Deb, can I borrow your Physics?"

AUSTIN, DONNA MARIE
"MayLou"; Orchestra 1, 2, 3, 4; Prom Comm. 3; Paris-Munich Trip 3; "Beats the heck out of me."

BACKUS, MICHELLE MARIE
"Wabbit", "Mick"; Field Hockey 1; Softball 3; Volleyball 1, 2, 3, 4; Basketball 1; "It's nice to be important, but more important to be nice."

BACON, ELIZABETH ROSE
"Liz"; Business Club 3, 4, Pres. 4; Band 1, 2, 3, 4; Choir 4; Student Council Rep. 1, 2, 3, 4; Leadership Conf. 4; AKT 3, 4; Prom Comm. 3; Self-Defense 3; Marathon Dance 1, 3, 4; Hall Decorating 1, 2, 3, 4; Cheerleader 4; Powder Puff 4; "Those who love tell each other a thousand things without talking."

BAIN, LAWRENCE CHARLES
"Larr"; "What's the matter with you?"

BAKER, JOHN
"Bakes"; Wrestling 1; Football 1; Track 1, 2

BALL, EDWARD JAMES

BALLESTERO, LAURIE FRANCIS
Track 1; "Wanna go party?"

BARNABY, CHRISTOPHER ALLAN

BARODY, BONNIE LYNN
"Bonzo"; Band 1, 2, 3, 4; Choir 3, 4; School Paper 3, 4; Student Council 2; Business Club 3; "These three remain; faith, hope, love; but the greatest of these is love."

BARODY, LAURIE ANN
"Keep smiling and people will wonder what you've been up to."

BASTIAN, MICHELLE LYNN
"Shell"; "Beanie"; Cheerleading 1; Student Council 1, 2, 3, 4; Pres. 4; Class President 3; Hall Decorating 1, 2, 3, 4; Nat. Junior Honor Society 1; Nat. Honor Society 3, 4; Track 2; School Board Rep. 2, 3; Prom Comm. 3; Prom Court 3; Powder Puff 3, 4; NYSSSSO 3, 4; Foothills Leadership Conference 4; Advisory Comm. 4; "Though miles may separate us, our memories will bind us; though we may be apart, we will always be together."

BENNETT, JEFFREY ALLEN

BENNETT, TAMALA LYNN
"Turtle"; Business Club; DECA; BOCES 1, 2; VICA; Pep Club; Powder Puff 3; "Bye bye school — life is just beginning for me."

BETHEL, SCOTT MICHAEL

BLAKE, WILLIAM JOSEPH

BOUCHARD, THERESA ANN
"Boo"; SIS 1, 2, 3; Who's Who Among American High School Students; Ski Club 1, 2, 3; Nat. Junior Hon. Society 1; Field Hockey 1, 2, 3, 4; Volleyball 1; Track 1, 2; "Caw"

BOUCHER, SUSAN MARIE
"Bouch"; Nat. Junior Honor Society 1; Student Council 1, 2, 3, 4; Choir 1; Class Secretary 4; Prom Comm. 3; Prom Court 3; Board of Education Rep. 3; Cheerleading 1; AKT 3, 4; Honor Society 3, 4; Yearbook 4; Hall Decorating 1, 2, 3, 4; Graduation Marshall 3; "Happy are those who dream dreams and are ready to pay the price to make them come true."

BOUTON, BETH AGNES
"Beth"; Vice President of Nat. Jr. Honor Soc. 1; Student Council Rep. 1, 2; Prom Comm. 3; Prom Court 3; President of Class 4; Orchestra 1; Yearbook 4; Choir 1; Field Hockey 1; Cheerleading 2; Baseball Scorekeeper 3; "Hold fast to dreams, for if dreams die, life is a broken-winged bird that cannot fly."

BOVAIR, MICHELE RENE
"Shelly"; BOCES 3, 4; "Are you serious?"

BRADLEY, MICHAEL LEONARD

BRAYTON, DEBORAH ANN
"Dolly"; Newspaper 1; Powder Puff 4; "I don't get mad — I get even."

BRETON, PAUL EMILE, JR.

BROOKS, STACY MARIE

BROWN, CYNTHIA ANN
"Cindy"; AKT 1, 2; Student Council Rep. 1; Cheerleading 1

BROWN, DEAN ALAN
"Dino"; Bowling 3, 4; AKT 2, 3; "If at first you don't succeed, forget it."

BROWN, DEBRA LEE
"Zilla"; "Kristel"; "Dominique"; AKT 3, 4; Nat. Jun. Honor Society 1; Math Club 3, 4; Newspaper 1; Pep Club 2; Hall Decorating 3, 4; Paris-Munich Trip 3; Red Wings Booster Club 4; Hofbrauhaus and Haus Internationale 3; Graduation Usher 3; Cadet 3; "RED WINGS? WHERE? Is that 'NOSE'?"

BROWNELL, KAREN MARIE
"Brownie"; Newspaper 1; Track 1, 2, 3, 4; Powder Puff 4; "You Know."

BURGESS, JOANNA JOY
"Jo"; Choir 1, 3, 4; Band 1, 2, 3, 4; All-State Band 3, 4; AKT 2, 3, 4; Nat. Honor Society 3, 4; Junior Honor Society 1; Prom Comm. 3; Student Council 1; "The love in your heart wasn't put there to stay; love isn't love till you give it away."

BURNHAM, WARREN RANDOLPH
"Stretch"; Men's Civic Center Hockey

BUTLER, CAROLYN DEE
"Carol"; BOCES 1, 2; "I don't get mad; I get even."

BUTTERFIELD, STEPHEN HINMAN
"Butts"; Brother M's 2, 3, 4; Student Council 1, 2, 3, 4; Senior Class Vice President 4; Vultures 2, 3; Yearbook 3, 4; Yearbook Editor 4; AKT 3, 4; Band 1, 2, 3, 4; Varsity Club 3, 4; Prom Comm. 3; Prom Court 3; Graduation Marshall 3; Varsity Club Vice President 4; Soccer 1, 2, 3, 4; Wrestling 1, 2, 3, 4; Baseball 2; Track 3, 4; "Bear." "What is the color when black is burnt?"

BUTTLES, ROBERT JAMES, JR.
"Bob"; "Bubbles"; Ski Club 1, 2, 4; "The only way to know if you like something is to get an inner peace from it."

CAIAZZO, DAUREEN ANNE
Orchestra 1, 2, 3, 4; Student Council 1; Choir 1; Yearbook 4; Ski Club 1; Field Hockey 1; "Take time to laugh, it is the music of the soul."

CAMP, MARY ELIZABETH
"Fish"; "Campy"; Jr. Honor Society 1; Honor Society 2, 3, 4; Latin Club 2; Yearbook 4; Band 1; Hall Decorating 2, 3, 4; Math Team 3, 4; Prom Committee 3; Prom Decorating 3; Cheerleader 1; Track 1; "It's okay this time, just make sure it doesn't happen again."

CANNON, EILEEN

CARPENTER, CLIFFORD HALE
"My-My"

CARPENTER, JOEL CRAIG

CARRUTHERS, DAPHNE LEIGH
"Duck"; "If people mind their own business the whole world will be happier."

CECH, MARTIN JOHN JR.
Soccer 1; Cross-Country 4

CHAMBERLAIN, SCOTT WALTER
"Chambo"; Brother M's 2, 3, 4; Prom Committee 3; Prom Court 3; Jr. Vice Pres. 3; Graduation Marshall 3; Football 1, 2, 3, 4; Basketball 1, 2, 3; Baseball 1, 2, 3, 4; "If you're not going to try to win; you might as well not try at all."

CHASE, ANNE MARIE
"Chase"; Student Council 1; Deca 4; Boy's Track Scorekeeper 2, 3, 4

CHASE, JOHN FRANCIS

CHOPPA, LISA ANNE
"Chops"; Ski Club 1; Band 1; Hall Decorating 2, 3, 4; Prom Committee 3; Wrestling Scorekeeper 3, 4; "You are who you are."

CHRISTMAS, JAMES EDWARD

CLARK, CHARLES JAMES JR.
"Junior"; Boces 1, 2, 3; Wrestling 3, 4; Football 1

COLIOS, GREGORY N.
"Greg"; AKT 3, 4; Bowling 2, 3; Deca 3; Cross Country 2; "Do it now or it will never happen."

CORCORAN, JOHN THOMAS

CROSSMAN, VICKIE VAL
"Vick"; Cheerleader 1, 2, 3, 4; Cheerleading Captain 4; Nat. Jr. Honor Society 1; Nat. Honor Society 2, 3, 4; Drama 1; AKT 2, 3, 4; Hr. Rep. 1, 4; Hall Decorating 1, 2, 3, 4; G.A.A. 1; Band 1, 2, 3, 4; Choir 1, 3, 4; Prom Committee 3; Wilton Vol. 2, 3; Marathon Dance 3, 4; "ILY KCID"

CUNNINGHAM, MICHELLE ELIZABETH
"Micky"; Boces 1, 2, 3; "You get high with a little help from your friends."

DALY, MARY ANNE
"Molly"; "Merv"; Crafts Club 4; Band 1, 2, 3, 4; Yearbook 1; Choir 1, 2, 3, 4; C.Y.M. 3; Select Singing 1; All County Choir 3, 4; Tri Country 1; Hall Decorating 2, 3, 4; Newspaper 4; Varsity Swim Team 1; "Keep a song in your heart and the darkest day will seem bright."

DANKELMAN, DEBRA ANN
"Debbie"; Business Club 3, 4; Ski Club 1, 2; Drama Club 1; AKT 2, 3, 4; Student Council 1, 2, 3, 4; Hr. Rep. 1, 2, 3, 4; Yearbook 4; Class Treasurer 2, 3, 4; Track 1, 2; "Remember, one thing about water, you can't put it out with fire."

DARE, ARTHUR ROBERT

DASHNAW, JEAN ANITA
"M.A.M."; Business Club 2; Akt 2, 3, 4; Choir 1, 2; "What's Happening"

DAVIS, JAMES JOSEPH
Varsity Club 2, 3, 4; Ski Club 1, 3, 4; Deca Club 4; Yearbook 4; Newspaper Staff 4; Baseball 1, 4; Basketball 1; Soccer 1, 2, 3, 4; "To the class of '81 — we're outta here."

DIRECTORY

DELORENZO, CHERYL ANNE
"Dizzy"; "Vera"; Student Council 2; Bowling Club 2; Pep Club 2; BOCES 3, 4; Vica Vice President 3; "Miss Springer, when are we going to start playing basketball?"

DELSIGNORE, TRACEY LYNN MARIE
"Weirdly"; Ski Club 1; Student Council 1; Cheerleading 2; "Smile at someone who is hard to love; give hell to someone who doesn't care much for you."

DEYOE, PEGGY ANNE
"Freaks are the greatest."

DICKSON, EDWARD

DINICOLA, NICHOLAS J.
"Greek"; Varsity Club 3, 4; Brothers M 1, 2, 3, 4; Yearbook 4; Graduation Marshal 3; Prom Comm. 3; Prom King 3; Football 1, 2, 3, 4; Tennis 1, 2, 3; Basketball 1, 2; "Go away with those lights, will you?"

DOREY, STEVEN JOHN

DORRER, THOMAS EDWARD
"Tom Cat"; Prom Comm. 3; Brothers M 3, 4; Yearbook 3, 4; Newspaper 4; Car Owner 3, 4; Joker 1, 2, 3, 4; "Who dat dare?" "I may not be totally perfect, but parts of me are excellent."

DORVEE, MARK ERIC

DOW, MELANIE JO
"Mel"; "Who cares?"

DRAISEY, JEAN MARIE

DUNTON, KRISTINE MARIE
"Kris"; "Where's the party?"

DURLING, MICHAEL RICHARD
"Durk"; "Michael"; Graduation Marshall 3; Prom Comm. 3; Prom Court 3; Ski Club 1, 2, 3, 4; AKT 3, 4; Math Team 3, 4; Vulture 1, 2, 3; Soccer 1, 2

DYER, DEDRA DEANNA
"Double D"; Ski Club 1, 2, 3, 4; DECA Secretary 3; Student Council 1, 2; Bowling Club 1; Ticket Taker 1, 2; Choir 1; Band 1; Newspaper 1; Morning Announcer 1; Cheerleading 1; "Hey, has anyone seen Cindy?"

ELDER, ROBERT MATTHEW JR.
"Matt"; Ski Club; Wrestling

EVERTS, LONI MELINDA
"Loni"; Business Club 1, 2; Band 1; "When you're lonely, I wish you love. When you're down, I wish you joy. When you're troubled, I wish you peace. When things are complicated, I wish you simple beauty. When things are chaotic, I wish you inner silence. When things look empty, I wish you hope."

FARRY, KELLY ANN
"Kel"; Pep Club 2; Student Council 1, 2, 3, 4; AKT 2, 3, 4; VCI 4; Prom Comm. 3; Prom Court 3; Newspaper 4; Marathon Dancer 2, 3, 4; Graduation Marshall 3; Boy's Track Scorekeeper 1, 2, 3, 4; Football Stat Keeper 3, 4; Powder Puff 3; "The times we have shared are the times I will always remember."

FITZGERALD, ROBERT DANIEL
"Perch"; DECA; Adirondack Youth Hockey 3, 4; Football 1, 2, 4; Baseball 2, 3, 4; "What a long, strange trip it's been." — Grateful Dead.

FITZGIBBON, DENNIS PATRICK

FRANCIS, JOHN R.

FRANCIS, JULIE ANN
Ski Club 1, 2, 3, 4; DECA Club 3; Basketball 1, 2; Cheerleading 1, 3; "Once I was wrong, but I was mistaken."

FRIDAY, DOREEN MARIE

FROST, PATRICA ELLEN

FULLER, BRIAN KEITH

FULLER, GARY ROBERT
"Nibbles"; Band; Choir; Ski Club; Bowling Club; Baseball; "Oh yea? . . . tell me about it."

FULLER, KAREN MICHELE
"Fulton"; Business Club 3; Yearbook 2; Wiltoneer 1, 2, 3, 4; Paris-Munich Trip 4

GAGE, CHRISTINE MARIE
"Gagey"; Yearbook 2; Student Council 1; Paris-Munich Trip 4; Orchestra 1, 2, 3, 4; "Let's go cruisin!"

GEDNEY, GEORGE WILLARD
National Jr. Honor Society; Basketball 2; Baseball 1, 2, 3, 4

GILMAN, MARYANN LOIS
"Mar", "Shorty"; Bowling 1; Drama 4; "I haven't got anything to say."

GLACY, TODD WILLIAM
Ski Club 1; Jr. Honor Society 1; Band 1, 2, 3, 4; Stageband 1, 2, 3, 4

GLEASON, MERRIE JO
"M.J."; "Freaks forever."

GLEASON, TIMOTHY PAUL
"Glease"; Baseball 1, 2, 3, 4; Soccer 2, 3, 4; Basketball 1, 3; Football 1; "G' Morin"

GOODSELL, BRIAN SCOTT
"Bri", "Goody"; Band 1, 2, 3, 4; Football 1; Wrestling 2, 3

GORRIE, DEBORA LYNN
Field Hockey 1; Volleyball 1, 2, 3, 4; Basketball 2, 3, 4; "Promises are not to be made, but to be kept."

GRANGER, BRIAN E.

GRANT, MARY JANE
Pep Club; Business Club; Student Council; "Go Wings!"

GREENWOOD, MICHAEL DAVID
Track 1

GRENNON, WILLIAM ERNEST
"Gremlin"; "To know what you know, and to know what you don't know is the virtue of the one who knows."

GROOME, RUSSELL STEVEN:

GROVER, CAROLE JUANA:
Bowling Club; Cheerleading; "Really."

HADSELL, GORDON STEPHEN JR.
Varsity Club; Freshman Football; Track 1; Track Manager 2

HAMMOND, GLENN ARNDT
"Glen"; Ski Club; "Life is a bummer."

HART, PATRICK
"Pickle"; Basketball 1, 2, 3, 4; "Go Wild"; "Scooter"

HAVENS, BRIAN HAROLD
"Porky"; Soccer 1, 2, 3, 4; Basketball 1, 2, 3; Baseball 1, 2, 3, 4

HAYES, WILLIAM ANTHONY
"Bill"; Varsity Club Pres. 4; Varsity Club 2, 3, 4; Graduation Marshall 3; Prom Committee 3; Prom Court 3; Brother M's 1, 2, 3, 4; Soccer 1, 2, 3, 4; Tennis 1, 2, 3, 4; Basketball 1, 2; "We're Gone"

HEALY, LISA MARIE
Nat. Jr. Honor Society 1; National Honor Society 3, 4; Yearbook 4; Marathon Dance 1, 3; Student Council Rep. 1, 2; Field Hockey 2, 3; Volleyball 2, 3, 4; Track 1; Softball 3, 4; "A habit is something you can do without thinking — which is why most of us have so many of them."

HEIGHTON, CHRISTINE LYNN
"Chris"; Student Council 1, 3, 4; Wiltoneer 1, 2, 3, 4; Pep Club 2; Track 1, 2, 3, 4; Field Hockey 1; Volleyball; Basketball; "Today well lived, makes every yesterday a dream of happiness, and every tomorrow a vision of hope."

HELWIG, JEFFREY THOMAS
"J.R."; Basketball 1, 2, 3, 4; Football 1; Baseball 2; "Go Wild."

HEWES, RONALD GEORGE

HILL, HEIDI LYNN
"Dizz"; "Hide"; H.R. Rep. 4; AKT 3, 4; Student Council 1, 3, 4; Business Club 3; Band 1, 2, 3, 4; Choir 1, 3, 4; Marathon Dance 3, 4; Grundvala Club 3, 4; Prom Committee 3; Hall Decorations 3, 4; Cheerleading 2, 3, 4; "You'll never believe it."

HILL, LAURIE ANNE
"Laur"; B.O.C.E.S. 3, 4; Business Club 2; Bowling Club 1, 2, 3; "What lies before us and what lies behind us are tiny matters compared to what lies within us."

HIMELRICK, DIANE
"When you got it, you got it."

HOAG, ANDREW JAMES

HOLCOMB, LEA S.
"Leo-Leo Sr."; Deca; "Get high with a little help from your friends."

HOLCOMB, LORRIE ANN
"Lor"; Deca Club 3

HOLDEN, BARRY E.

HOTMER, GENE RICHARD

HOWARD, THOMAS JEFFREY

IDE, DENNIS ROBERT
"ID"; Wrestling 1, 2, 3; "Bull . . . Schlitz."

IRELAND, DALE PATRICK

JENNETTE, CYNTHIA MARIE

JOHNSON, MARY ANN

JOHNSTON, MATTHEW PAUL
"Matt"; Jr. Honor Society 1; "I still don't understand."

KELLY, THOMAS STEWART
"Tom"; Nat. Jr. Honor Society 1; Ski Club 1, 2; Varsity Club 4; Math Team 3, 4; Soccer 1, 2; Cross Country 3, 4; Track 3, 4; An ode to skiers; "May your moguls be high, the powder always deep, and all of your trails, reasonably steep."

KENNEDY, KERRY ANNE

KIERNAN, KERRI CELINE
"Buzzard"; "Harry"; Student Council 1, 2, 3; Explorers 3; Volleyball Scorekeeper 1; "Never close your lips to those to whom you have opened your heart." Charles Dickens

KIRK, THOMAS LOREN
"Tom"; Baseball; Track

KLOSS, STEPHEN CHARLES JR.

KOBOR, LESLIE LYNN
"Kob"; Business Club 1, 3; Prom Committee 3; Bowling Club 1; Intramurals 1; "If you love something set it free, if it comes back to you it's yours, if it doesn't it never was."

KUSNIERZ, KATHERINE ANNE
"Aunt Katie"; Student Council 1, 2, 3, 4; H.R. Rep. 1, 2, 3, 4; AKT 2, 3, 4; Prom Committee 3; Prom Court 3; Marathon Dance 3, 4; Homecoming Court 3; G.A.A. 1; Pep Club 2; National Junior Honor Society 1; Newspaper 1; Yearbook 1, 4; Tri-County Orchestra 1; Who's Who Among American High School Students; "God grant me the

REACH OUT AND TOUCH ...

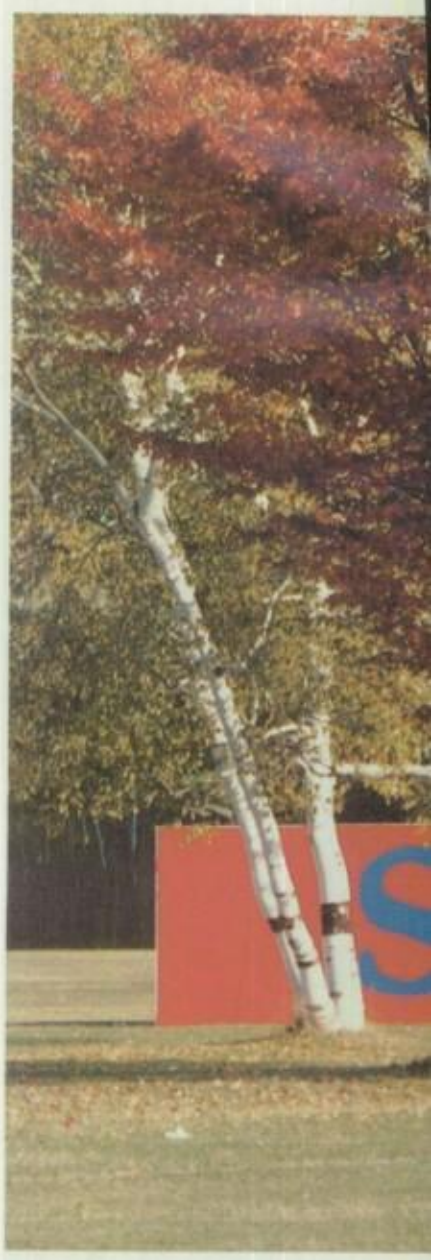

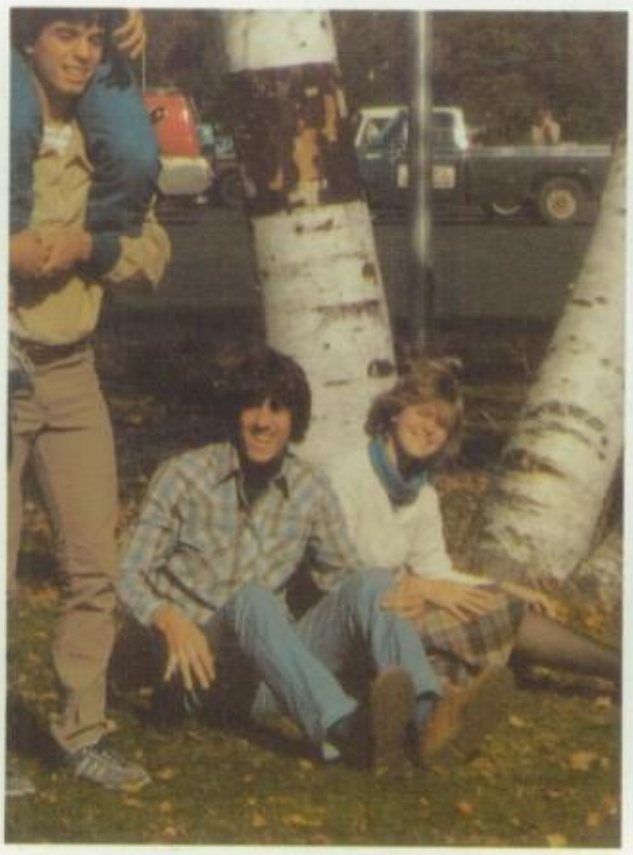

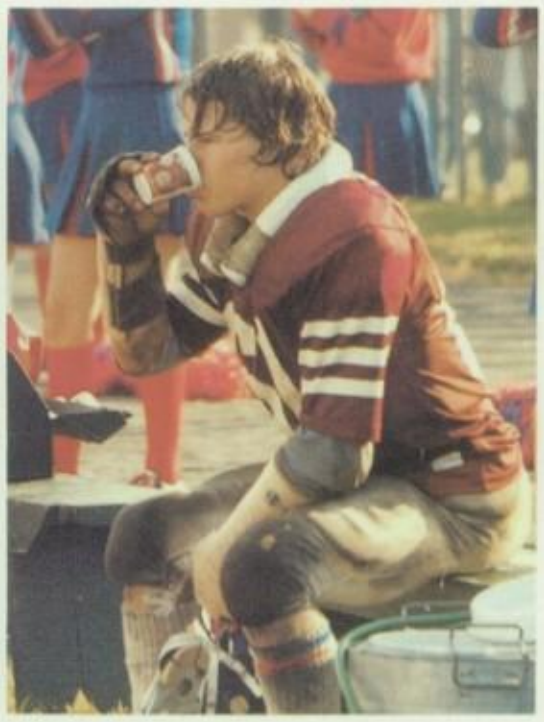

serenity to accept the things I cannot change, the courage to change the things I can and the wisdom to know the difference."

LAFOUNTAIN, SHARON SUE
"Sharon"; Business Club 2; Bowling 2; Pep Club 2; Track 3, 4; Cheerleading 4; "If you love something etc."

LANCE, PATRICK ARTHUR JR.

LANE, MARK EDWARD
"Slaner"; Varsity Club 4; Honor Society 3, 4; Soccer 1, 2; Baseball 2; Cross Country 3, 4; Track 3, 4; "If you don't have faith in the present, you won't have power in the future."

LANGWORTHY, CHRISTOPHER LOUIS
"Lang"; Football 1, 2, 3, 4; Baseball 1, 2, 3, 4; "I will always cherish the memories of high school, but life must go on."

LANT, NINA JEAN
Ski Club 1, 2, 3, 4; Hall decorating 1, 2, 3, 4; Wrestling Scorekeeper; "A smile from within is not only a gesture of friendship, but a result of love."

LAWRENCE, THERESA
"Pune"; "Let's rock, then roll."

LAWRENCE, TIMOTHY JOHN
Track 1, 2, 3, 4; Football 1, 2, 3, 4

LEMERY, SUSAN ROSALIE
"Sue"; National Jr. Honor Society Treas. 1; National Honor Society 2, 3, 4; "We can't all be heroes, someone has to sit on the curb and clap as they go bye."

LEO, EMILIA
"Emilia"; Hall Decorating 2, 3; Pep Club 2; "The love in your heart wasn't put there to stay, love isn't love till you give it away."

LEONBRUNO, CHRISTOPHER
"Gumby"; Choir 1; Band 1, 2; Business Club 2; Newspaper 1; Ski Club 2; Drama Club 1; "I'm not so think as you drunk I am."

LINENDOLL, BRIAN

LIVINGSTON, KELLY JO
Student Council; Field Hockey; Basketball; "I'm hoping it's going to come true. — Supertramp"

MANGINI, SHIRLEY JEAN
"Shirl"; Track; "There's no time like now, ther's no place like here."

MATTISON, CATHY JEAN
"Tootsie"; "The love in your heart wasn't put there to stay, love isn't love till you give it away."

MAXAM, LYNN MARIE

MCGOWAN, COLLEEN MARIE

MCMURTRY, CHRISTOPHER KEITH
"McMurt"; Varsity Club 4; Football 1; Wrestling; Track 2, 3; Cross Country; "Buddy this."

MERRITHEW, LISA MARIE
Student Council 1; Wrestling Scorekeeper 1, 2, 3, 4; Field Hockey 2, 3, 4; S.I.S. 1, 2, 3; "Caw"

MILLER, JOHN CURTIS JR.

MISWELL, JEFFREY SCOTT

MORGAN, ROGER KIRK
"Big Rog"; Bowling 1, 2, 3, 4; Ski Club 1, 2; Football 1; "We had homework?"

MORIN, AMY JO
"Amy"; National Junior Honor Society 1; Newspaper Editor 4; Math Team; Varsity Field Hockey; Varsity Track; Cheerleading 1; S.I.S. 1, 2, 3

MULHOLLAND, RICHARD JAMES

MURPHY, MICHAEL LELAND
"Murph"; "Go Wild."

MURRAY, TRACY ANN
"Murr"; Pep Club Pres. 2; Student Council 1, 2, 3, 4; Prom Comm. 3; Wrestling Scorekeeper 1, 2, 3, 4; Football Scorekeeper 4; Homecoming Committee 2, 3, 4; Powderpuff Football 4; Volleyball 1, 2, 3, 4; Field Hockey 4; "One song leads to another, one friend to another friend, so I'll travel along, with a friend and a song."

MYOTT, RICHARD STEWART
"Dick"; Varsity Club; Student Council 4; Hr. Rep. 4; Football 1, 2, 3, 4; Track 3; "ILY KCIV"

NERONI, MICHAEL JAMES
"Mike"; "Neron"; Newspaper 1, 4; Yearbook 4; Bowling Club 1, 2, 3, 4; High Average Class C 2; Student Council 1; Homeroom Rep. 1; Business Club 3, 4; Business Club Executive Comm. 4; AKT 2, 3, 4; Hall Decorating 3; Prom Decorating 3; Prom Committee 3; DECA Club 3; DECA Regional and State Finals 3; Marathon Dance 4; "If you love someone, you will be loyal to them no matter what the cost, you will always believe in them, always expect the best of them, and always stand your ground in defending them" — First Corinthians.

NICHOLS, DONNA CATHERINE
"Donna"; Hall Decorating 1, 2, 3, 4; Orchestra 1, 2; National Jr. Honor Society Pres. 1; Student Council; Yearbook 4; Graduation Usher 3; Volleyball 1, 2, 3, 4; Softball 2, 3, 4; "Lessons learned are like bridges burned; you only need to cross them but once."

NICHOLS, JANE MARY
"Slugger"; Track 1; Basketball Manager 2; "A man's worth cannot be measured solely on his outer appearance; for what's inside tells the undefinable story, no one has yet recognized him to be."

NORTH, DENNIS MATTHEW
"Nordy"; AKT 2, 3, 4; Wrestling 3; Track 1

NORTH, DONALD JAMES
"Gimpy"; AKT; Bowling; "Oh yea . . . what's she got to say about that."

NOLAN, DEBBIE
"Welly Bully"

NORTON, FLOYD LEONARD
"Gell"; "Pink Floyd"; BOCES 1; "Gell out."

NUDI, JOHN THOMAS

ORTON, ALISON LESLEY
"Gordy"; Business Club 3; Wiltoneer 1, 2, 3, 4; Student Council 1; Band 1, 2, 3; "Four more days till the weekend!"

PAGEN, CYNTHIA
"PAG"; "Cindy"; Newspaper 1; Student Council 1, 2, 3, 4; Business Club 2; Europe 3; Basketball Manager 1, 2, 3, 4; Track 2; Volleyball Lines 2, 3; Powder Puff Football 3, 4; "It takes time for love to grow!"

PALMER, JONATHAN HERBERT
"Roy"; Track 1, 2, 3, 4; Cross Country 4; "Life is what you make it."

PARADIS, EVELYN RENEE
"Evil"; Homeroom Rep. 3; Student Council 3; Prom Committee 3; Band 1, 2, 3, 4; Choir 4; Newspaper 4; Hall Decorating 1, 2, 4; Track Timer 2, 3, 4; Cheerleading Manager 3; Cheerleading 4; "To achieve all that is possible, we must attempt the impossible. To be as much as we can be we must dream of being more."

PEPIN, LUKE JOHN
"Lou"; Prom Committee 3; Football 1; Soccer 2, 3, 4; "Let's whale on 'em."

PERILLAT, DANIEL ALEXIS
"Dan'l"; AKT 3, 4; Student Council 3, 4; Homeroom Rep. 4; Prom Committee 3; Prom Court 3; Powder Puff Cheerleader 4; Yearbook 4; Marathon Dance 3, 4; Lake George Talent Show 1st Place Winner 3; Foothills Council All-Star Soccer Team 3, 4; IDOTOO . . . "The secret of life is enjoying the passage of time."

PERROTTE, RANDAL ROBERT
J.V. Baseball; Golf 2, 3, 4; Varsity Baseball; "Jesum."

PERRY, JEFFREY WILLIAM
"Jeff"; Dance Marathon 1; Prom Committee 3; Newspaper 4; Yearbook 4; Cross-Country 2, 3

PHELPS, SHAWN ALAN
"Phelpsie"; Wrestling 1; "Go for it!!"

PHINNEY, JUNE CAROLE
"June"; Prom Queen 3; Prom Committee 3; FFU 4; Yearbook 4; Graduation Marshall 3; Honor Society 1, 2, 3, 4; Student Council 1, 2, 3, 4; Pep Club 2; AKT 2, 3, 4; Volleyball 1, 2, 3; Hockey 2; Football Stats 4; "The most I can do for a friend is simply be a friend."

PLOOF, MARK JOHN

POTTER, BARBARA JANE
"Janey Waney"; Newspaper 4; Powder Puff 3, 4; Hall Decorating 1, 2, 3, 4; Prom Committee 3; G.A.A. 1; Basketball 1, 2, 3, 4; Softball 2, 3, 4; Volleyball 1; Basketball Captain 3, 4; Softball Captain 3; "We don't remember days, we remember moments."

POTTER, RICHARD FRANCIS
"Rick"; Varsity Club 4; Soccer 1, 2, 3, 4; Basketball 1, 2, 3, 4

POWERS, JEFFREY CHARLES
"Mooner"; Freshman Football; J.V. Football; Varsity Football 2; J.V. Basketball; Varsity Baseball

PRATT, CHRISTOPHER MITCHELL

PRATT, JASON L.

PRATT, KIMBERLY ELIZABETH
"Kim"; Student Council 3; Who's Who Among American High School Students 4; "If you love something, set it free, if it comes back to you it's yours, if it doesn't, it never was."

PRATT, ROBERT STEVEN

PRONTO, DEBRA LYNN
"Deb"; Student Council 1, 3, 4; Dance Marathon 3, 4; FFU 4; Pep Club 2; AKT 2, 3, 4; AKT Secretary 4; Football Scorekeeper 4; Prom Committee 3; Prom Server 2; Homecoming 4; Hall Decorating 1, 2, 3, 4; Yearbook 4; Graduation Usher 3; Powder Puff 4; Orchestra 2, 3, 4; Who's Who 4; Field Hockey 2, 3, 4; "There's no time like the present." "All the world's a stage."

QUINN, ANNEMARIE
"Anne"; Bowling; DECA 3; AKT; "For love is the ultimate goal, to love is the ultimate gift, to be loved, the ultimate reward."

RAFFERTY, MICHAEL J.
"Mike", "Muft"; Business Club 3; Choir 4; Prom Committee 3; Student Council 1; Paris-Munich Trip 3; Bowling Club 1, 2; "Listen here, love."

REED, HARRIET ANN
"Freaks are the best."

RICH, MELINDA SUE
"If you love something, set it free, if it comes back to you, it's yours, if it doesn't, it never was."

ROBAS, ANASTASIA L.
"Stash"; AKT 2, 3, 4; Bowling Club 1; Student Council 1, 2, 3, 4; Homeroom Rep. 3; Business

DIRECTORY

Club 3; Hall Decorating 3, 4; Band 1, 2, 3, 4; Choir 1, 3, 4; Olympic Choir 3; Grundvilla 3, 4; Volleyball 1; Basketball 1; "A cheerful heart and a smiling face pour sunshine in the darkest places."

ROBERTS, LISA ANN
"Lisa"; Hall Decorating 2, 3, 4; Homeroom Rep. 3; Powder Puff 4; Newspaper 4; Yearbook 4; Prom Committee 3; Marathon Dance 2, 3; AKT 4; Student Council 1, 2, 3, 4; Pep Club 2; FFU 4; Football Stats 4; Wrestling Scorekeeper 2; "One of the real joys of our lives is having friends, and keeping in touch with them."

ROBILLARD, FREDRICK JOSEPH

ROSS, KAREN MAY
"Rossy"; Prom Committee 3; Student Council 1, 2; Newspaper 4; Field Hockey 1, 2, 3, 4; Basketball 1, 2, 3, 4; Softball 2, 3, 4; "A friend is the first person to step in after the whole world has stepped out."

ROSS, KIM MARY
"Animal", "Kimbees"; Powder Puff 3, 4; Hall Decorating 1, 2, 3, 4; Newspaper 4; Prom Committee 3; Student Council 1; GAA 1; Track 1; Field Hockey 1, 2, 3, 4; Field Hockey Captain 4; Basketball 1, 2, 3, 4; Softball 3, 4; Volleyball 1; "Friendship is the inexpressible comfort of feeling safe with a person, having neither to weigh thoughts nor measure words." G. Eliot

ROZELL, ANTHONY JOHN

RYAN, TONI L.
"Tone"; "So what, I don't care."

SANDERS, DONNA JEAN
"Sometimes seeing is shutting your eyes to something you saw."

SASSONE, CATHERINE ANN
"Guid", "Cath"; Volleyball 1, 2, 3, 4; Basketball 1, 2, 3, 4; Softball 2, 3, 4; Field Hockey 3, 4; "Hey Man."

SASSONE, KAREN MARIE
"Tilt", "Dopey"; Bowling Club 2, 3, 4; AKT 2, 3; Business Club 3; Yearbook 4; Softball Manager 2, 3, 4; "Don't follow me, I'm lost too."

SAWIN, PAMELA ANN
"Pam", "Swain"; AKT 3, 4; Student Council Rep. 1, 2, 3, 4; Prom Committee 3; Newspaper 4; Field Hockey 1, 2, 3, 4; Cheerleading 1, 2, 3, 4; Track 1; GAA 1; "You don't remember days, we remember moments."

SCHELLKOPF, MARK HAROLD

SCHENK, LAURIE ANN
"Woody"; Business Club; Wilton Volunteer; B.O.C.E.S.; Track; Powder Puff Football; "And if you think your life is complete confusion, 'cause your neighbors got it made, just remember it's the Grand Illusion, and deep inside we're all the same."

SEAVY, DONALD ALLAN
"Donnay Dubinay"; Tennis 1, 2, 3, 4; Soccer 1, 2, 3; "When in doubt call it out."

SEXTON, BRIAN CONNELL

SHANNON, JOSEPH JUDE

SHERLOCK, PAMELA EILEEN
"Pam"; National Junior Honor Society 1; Student Council 1; Orchestra 1, 2, 3, 4; Choir 4; Business Club 2; Bowling Club 2, 3, 4; Yearbook Ad Sales 2, 4; "Life isn't always fair, but it's fun."

SILVEY, JOANNE
"Jo"; DECA 3; Student Council; Field Hockey; Softball; "Arise, go forth, and conquer . . ."

SMITH, RANDALL WILLIAM
"Smitty"; Basketball 1, 2, 3, 4; "The Doctor." "Erving."

SMITH, TAMMY LEE

SMURPHAT, WILLIAM THOMAS
"Smurph"; BOCES 3, 4; Wrestling 2; "If there ever comes a time."

SNOWBALL, ERIC MICHAEL
"Jimmy"; Bowling Club 1; Wrestling 3; "It often takes an important man to act unimportant."

SOUTH, MARGARET
"Gritt"; Business Club 2, 3; Bowling Club 3; Newspaper 4; Student Council 1; Track 1; Boys Track Timer 3, 4

SPELLMAN, EVE MARIE
"Eva", "Marlynn"; Pep Club 2; Track 1; Student Council 1, 2, 3, 4; Powder Puff 3, 4; Homeroom Rep. 1, 2, 3, 4; GAA President 1; Morning Announcer 1; Prom Committee 3; Prom Court 3; Hall Decorations 2, 3, 4; Class Secretary 3; Graduation Marshall 3; "Observe" "Nothing lasts longer than a happy memory." Field Hockey 2, 3, 4; Softball 2, 3, 4

ST. JOHN, SANDRA MAY
"Sandy"; "If you love something set it free, if it comes back to you it's yours, if it doesn't, it never was."

STEVENS, CHARLES ROBERT
"Charlie"; Football; Wrestling; "Don't get mad get even."

STRONG, JEFFREY MICHAEL

STUDENKA, JAMES MARK
Bowling 1, 2, 3, 4; Weightlifting 1; "Smile because a day without sunshine is like a . . . night?"

SUTPHIN, MICHAEL JAMES

TAYLOR, MICHAEL ANTHONY

TERESKO, VICTORIA ANN
"Vick"; Who's Who Among American High School Students 4; Prom Committee 3; Powder Puff 3; Poetry Contest 3; Cheering 3; Track 2, 3, 4; "If along our adventurous travel of life we become separated, think of me as a dream. Not as something that never was, but as a thought and memory to hold and guide our parted pathways back to that fork in the road. To re-encounter our happenings. To start over."

TIERNEY, TAMARA JEAN
"Tammy"; Ski Club

TRACY, TAMMY ANNE
"Titscus"; Band 1, 2, 3; Choir 1, 2, 3; Business Club 2; "No comment."

TURNER, SUSAN BRIDGETTE
"Sue"; Wrestling Scorekeeper 2, 4; AKT 2; Prom Committee 3; "Cherish yesterday, dream tomorrow, but live today."

VALYER, LOIS BETH
"Lo"; "Lord it's hard to be humble."

VANCE, KEVIN ALLEN

VANSLEET, JENNIFER
"Refinnej"; National Junior Honor Society 1; National Honor Society 3, 4; Math Club 3; Student Council 1; Prom Committee 3; Track Scorekeeper 3; Student Director 4; Cheering 1, 2, 3, 4; "Liz — A — Beth."; "Real friends are those who, when you've made a fool of yourself, don't feel that you've done a permanent job."

VAUGHAN, MATTHEW BRIGGS

VISHNEOWSKI, ROBERT ALEXANDER
"Bob"; Varsity Club 3, 4; Nat'l Junior Honor Society 1; Nat'l Honor Society 2, 3, 4; Brother M 2, 3, 4; Football 1, 2, 3, 4; Basketball 1, 2, 3, 4; Baseball 1, 2, 3, 4; "You've got to be chittin' me."

VONLINDEN, DONALD CLYDE
"Don Von"; "Archie"; Math Team 3, 4; Weightlifting 2, 3, 4; "How many days till next vacation."

WADE, FRANCIS JOHN

WALSH, CONNIE MARIE
"L'il Clown"; "Live today, but remember yesterday, for yesterday is the key to tomorrow."

WALSH, PATRICA ANNE

WARE, TINA LYNN
"Twiggy"; Bowling Club 1, 2; Business 2; Pep Club 2; B.O.C.E.S. 3, 4; Track 3, 4; "Love in your heart wasn't put there to stay, love isn't love till you give it away."

WASHBURN, HEIDI MARIE
Band 1, 2, 3, 4; Bowling Club 2, 3; AKT 2, 3, 4; Basketball 3; Track 3; Field Hockey 1; "The best is yet to come."

WASHBURN, MICHELLE LYNN
"Washy"; Business Club 3; Math Team 3, 4; Ski Club 3; Junior Honor Society 1; National Honor Society 3, 4; Volleyball 1; Field Hockey 1, 2, 3, 4; Basketball 1, 2, 3, 4; Softball 3, 4; "If there's a will, there's a way and hard work will put you there."

WASHBURN, STEPHEN EDWARD
National Honor Society 2, 3, 4; Prom Committee 3; Graduation Usher 3; Yearbook 4; Brother M's 2, 3, 4; Hall Decorating 3, 4; Vulchers 2, 3; Soccer 1, 2, 3, 4; Baseball 2, 3, 4; Basketball 1; "Still around the corner there may wait a new road or a secret gate; and though often I have passed them by, a day will come at last when I shall take the hidden paths that run west of the moon, east of the sun." J.R.R. Tolkien

WEEKS, KELLY KRISTINE
Student Council 1; Business Club 2, 3; Ski Club 1, 4; Field Hockey 2; Track 1; "It takes one to know one."

WEEKS, PETER JEFFREY

WELLER, HOWARD FRANCIS
"Howie"; Varsity Club; Track 1; Soccer 1, 2; Wrestling 1, 2, 3, 4; Cross Country 3

WHALLEY, KRIS EDWARD
"Whalls"; Jr. Honor Society 1; Nat'l Honor Society 3, 4; Student Council 3, 4; Wrestling Manager 3; Golf 2, 3, 4; "If you don't live life for yourself, you can't live it for others."

WHIBLE, MICHAEL DAVID
"Mike", "Whibe"; Soccer 2, 3, 4

WHITE, LINDA MARIE
"Weizer"; Business Club; G.A.A.; Basketball 1, 2, 3, 4; Track 3, 4; ". . . and if by chance that special place you've been dreaming of leads you to a lonely place find your strength in love."

WHORF, HEATHER LILLIAN
Class Vice President 2; Student Council 1; Ski Club 1; Cheering 1; Volleyball 2; Field Hockey 1, 3, 4

WILLIAMS, JEFFREY ROBERTS
"Jeff"; Football 2, 3, 4; Baseball 2, 3, 4; "Never let the left hand know what the right hand is doing."

WIMETTE, LISA JEAN
"Lisa"; Prom Committee 3; Student Council 1, 2, 3, 4; Student Council 1, 2, 3, 4; Student Council Rep. 1, 2; Ski Club 2, 3, 4; Marathon; Graduation Usher 3; Powder Puff 3, 4; Scorekeeping; "Let me be free, by letting me be me."

WINSLOW, JAMES ALFRED

WITHERALL, ROBERT MICHAEL

WOOD, SCOTT RICHARD

TINA L. WARE

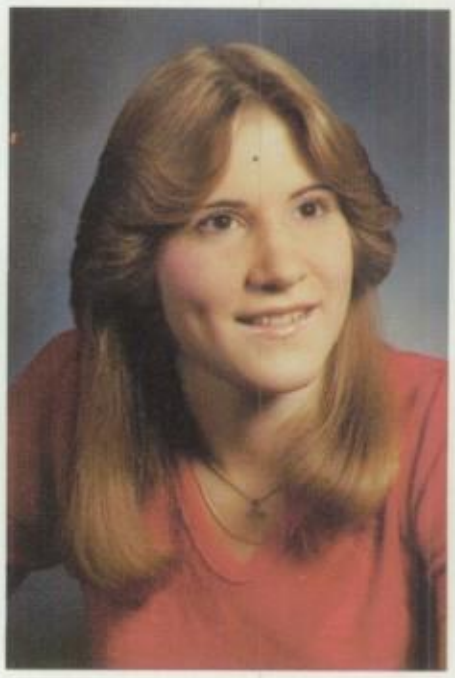

HEIDI M. WASHBURN

MICHELLE L. WASHBURN

STEPHEN E. WASHBURN

KELLY K. WEEKS

PETER J. WEEKS

HOWARD F. WELLER

KRIS E. WHALLEY

MICHAEL D. WHIBLE

LINDA M. WHITE

HEATHER L. WHORF

JEFFREY R. WILLIAMS

LISA J. WIMETTE

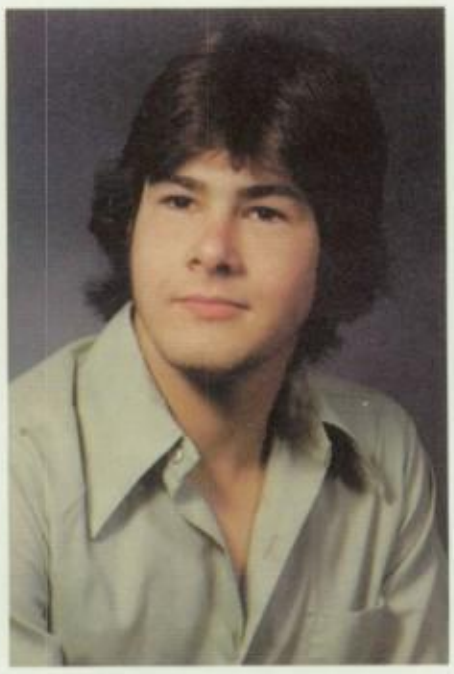

JAMES A. WINSLOW

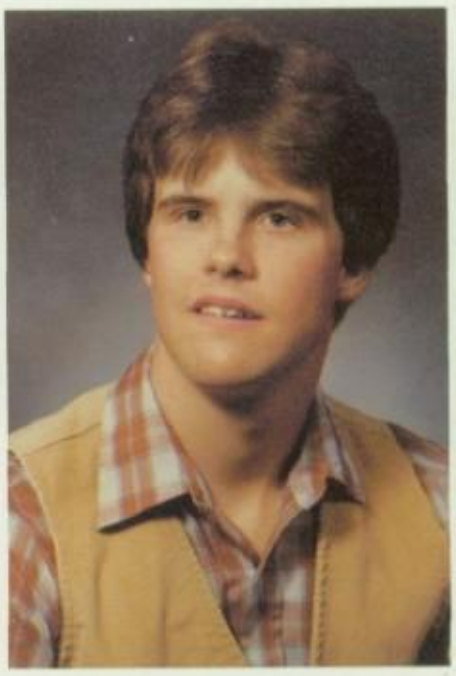

ROBERT M. WITHERELL

SCOTT R. WOOD

NOT PICTURED

JEFFREY A. BENNETT
JOEL C. CARPENTER
JOHN F. CHASE
JAMES E. CHRISTMAS
JOHN R. FRANCIS
PATRICIA E. FROST
JOHN T. NUDI

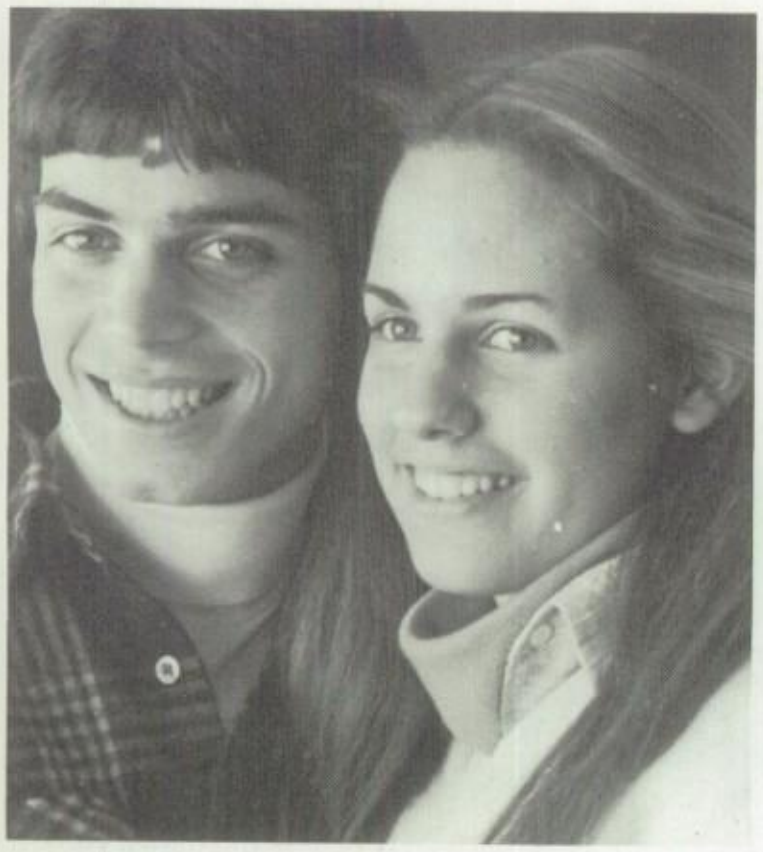

"OPERATOR PIN-UPS"
(Best Looking)
Dan Perillat and Kate Kusinerz

"IMPULSE WAVES"
(Most Likely to Succeed)
Bob Vishneowski and Michele Washburn

"CLASS OPERATORS"

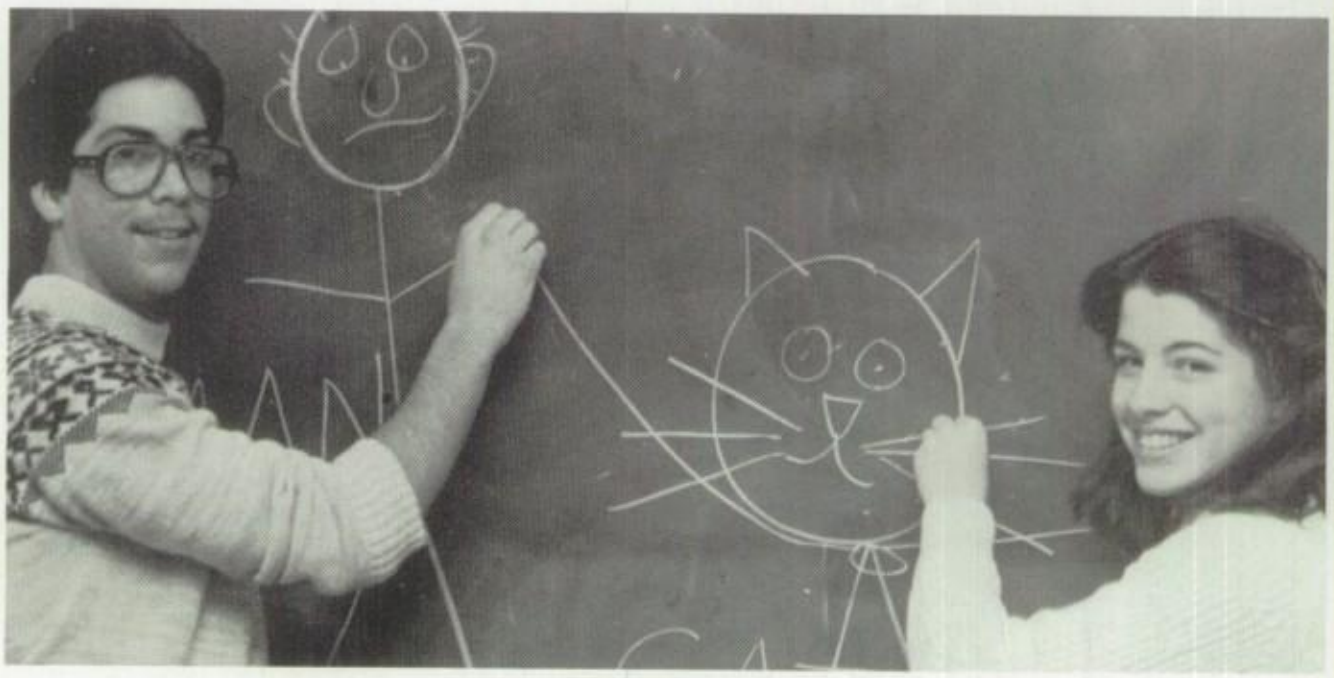

"DESIGNER LINE"
(Most Artistic)
Luke Pepin and Michele Bastian

"SOUND WAVES"
(Most Musical)
Todd Glacey and Joanna Burgess

"LINE FINDER"
(Most Popular)
Nick DiNicola and June Phinney

"ALWAYS BUSY"
(Most Congenial)
Nick DiNicola and Kelly Farry

"DING-A-LING"
(Class Clown)
Julie Francis and Jeff Williams

"CLASS LINEMEN"
(Most Athletic)
Scott Chamberlain and Jane Potter

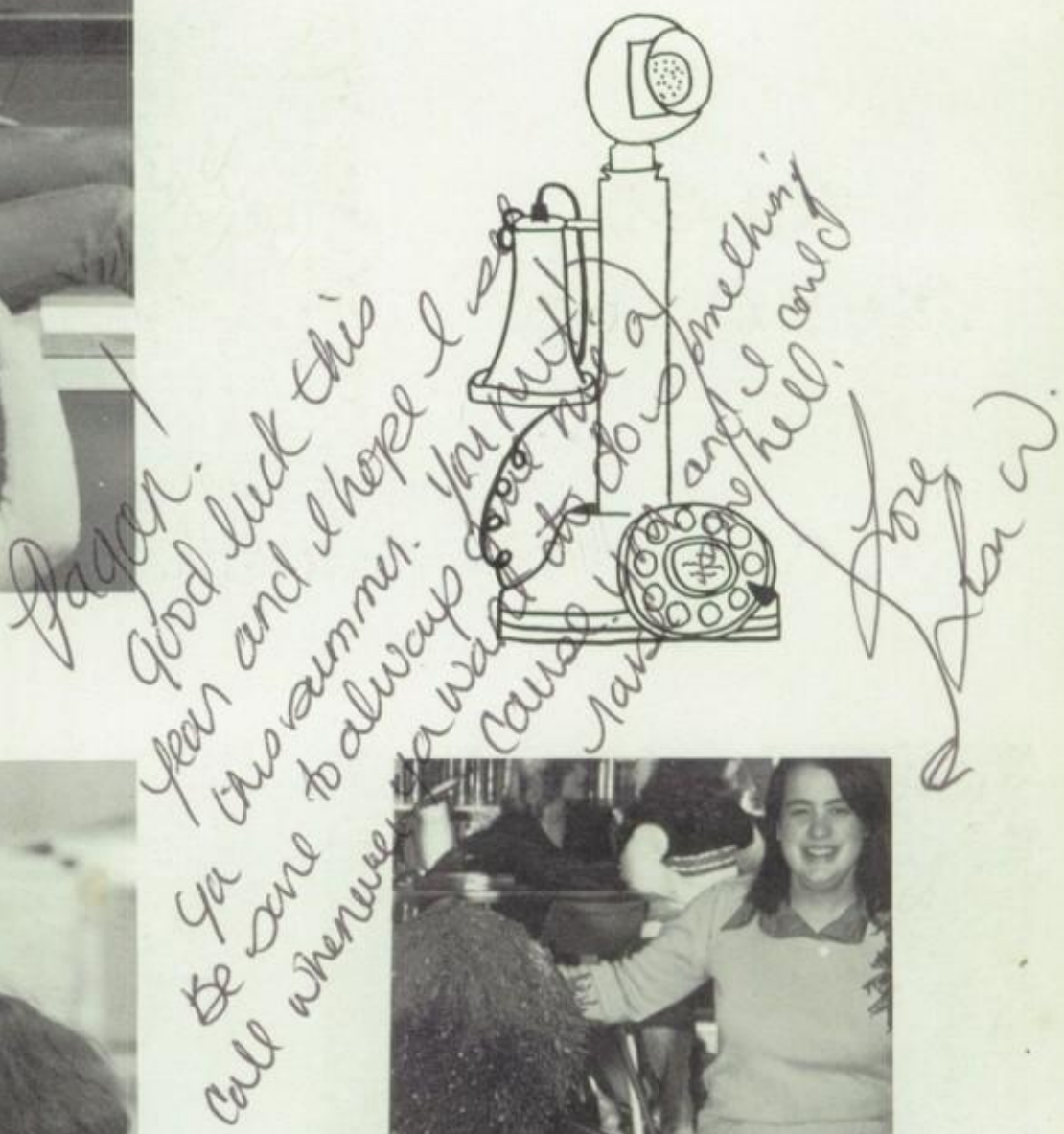

"PERSON TO PERSON"
(Class Flirt)
Lisa Wimette and Steve Washburn

"ULTRA-STATIC"
(Most Spirited)
Steve Butterfield and Cindy Pagan

REACH OUT ... AND JUST SAY HI ...

"Here comes the POWER line"

"I can't reach it."

"I've got a headache."

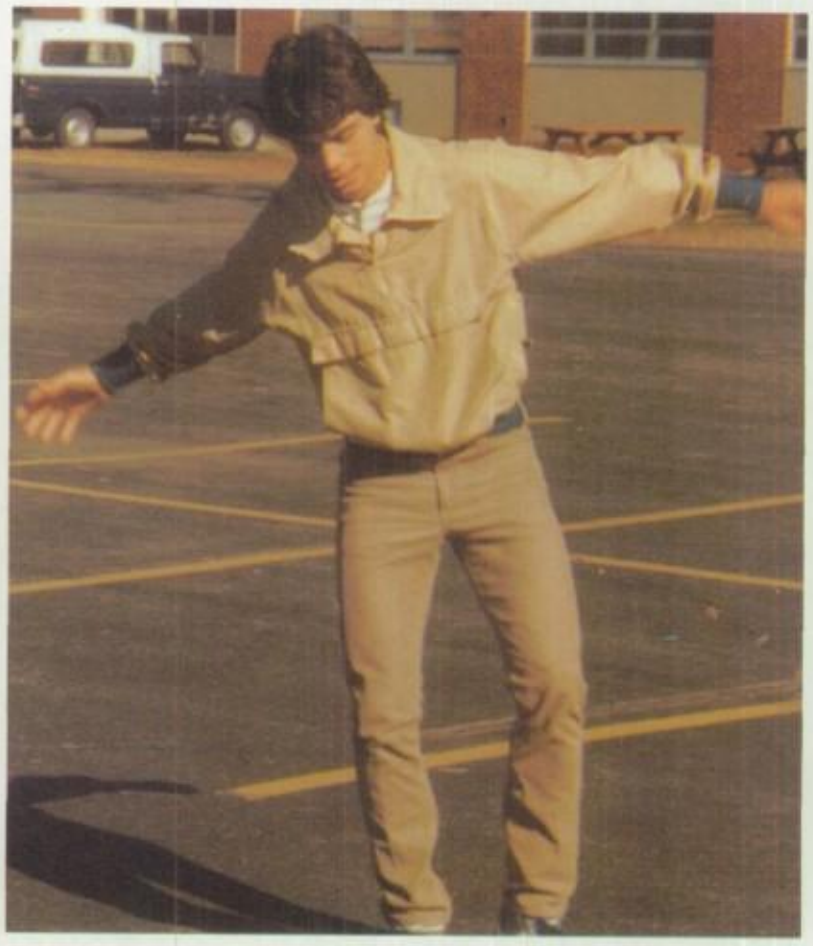

"DING-A-LING"

"Check him out."

"Share a coke with a bird."

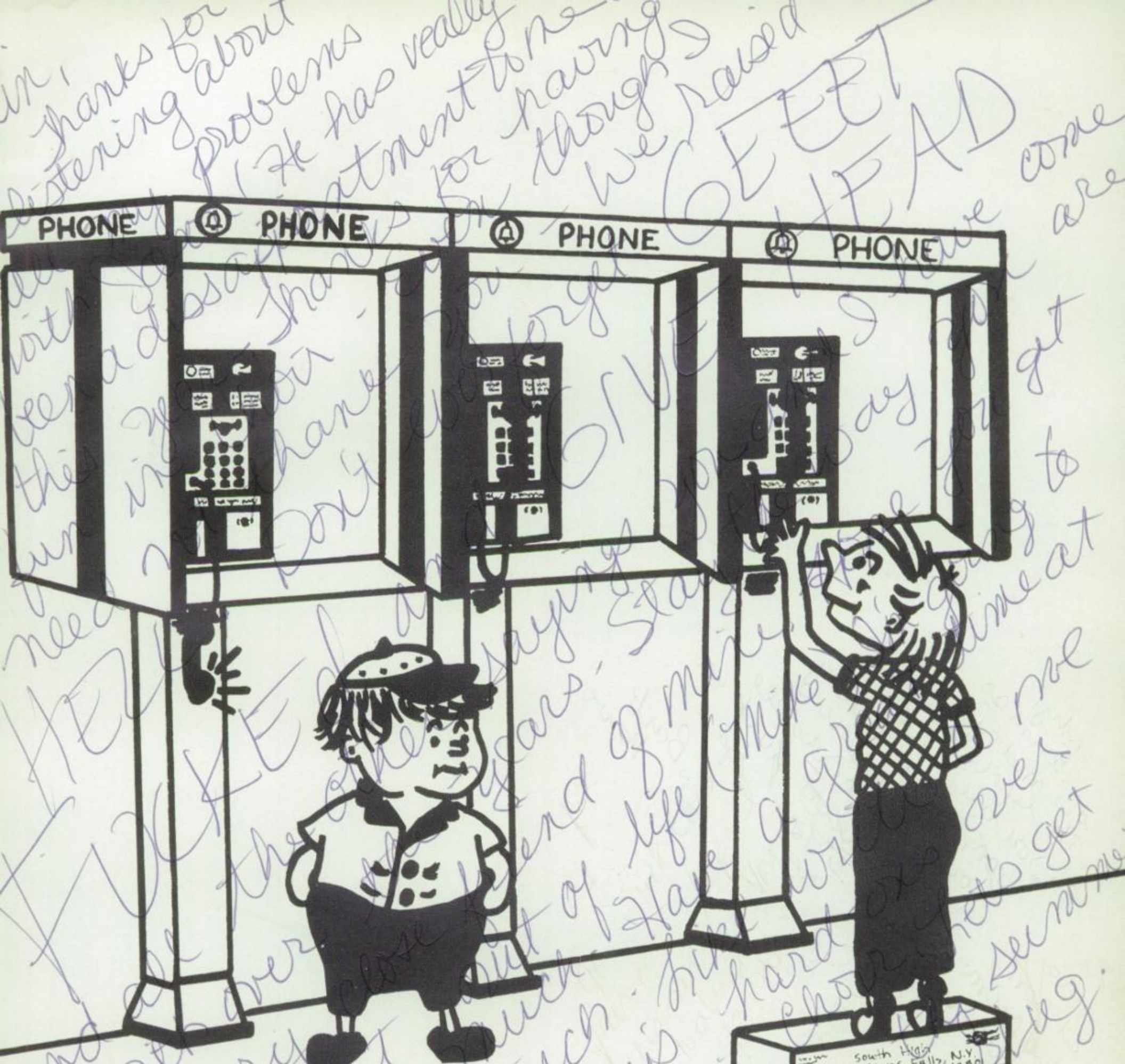

UNDERCLASSMEN

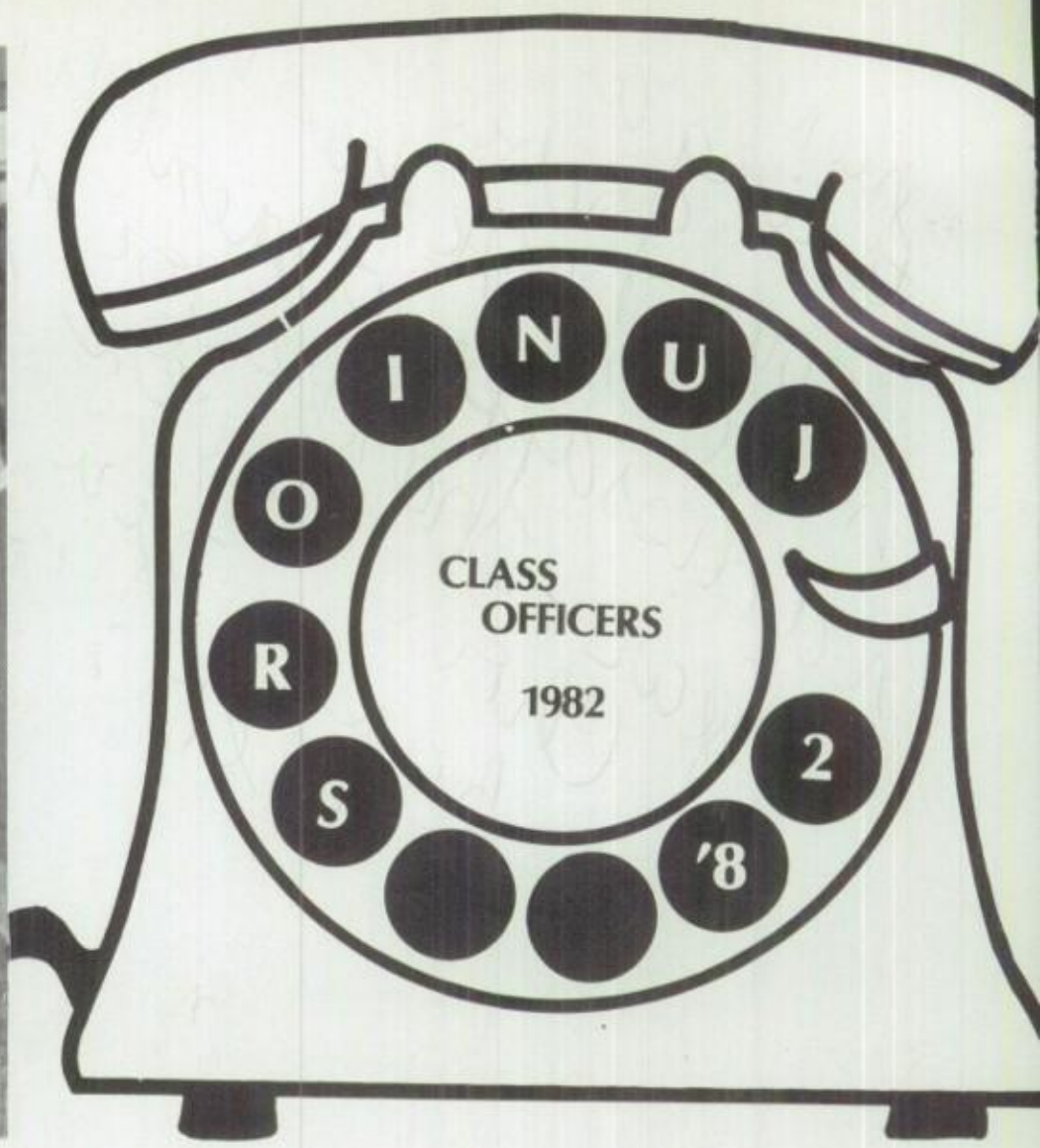

Row 1: V. Pres. — T. Lydecker, Mrs. Fish. Row 2: Sec. — D. Zervas, Pres. — T. Grace, Treas. — C. Leonelli.

Cindy, I am so glad I met you. You are one of a kind. Hope to see you in the future. Good luck in life to every thing you do. Love Ya' Bank Howe

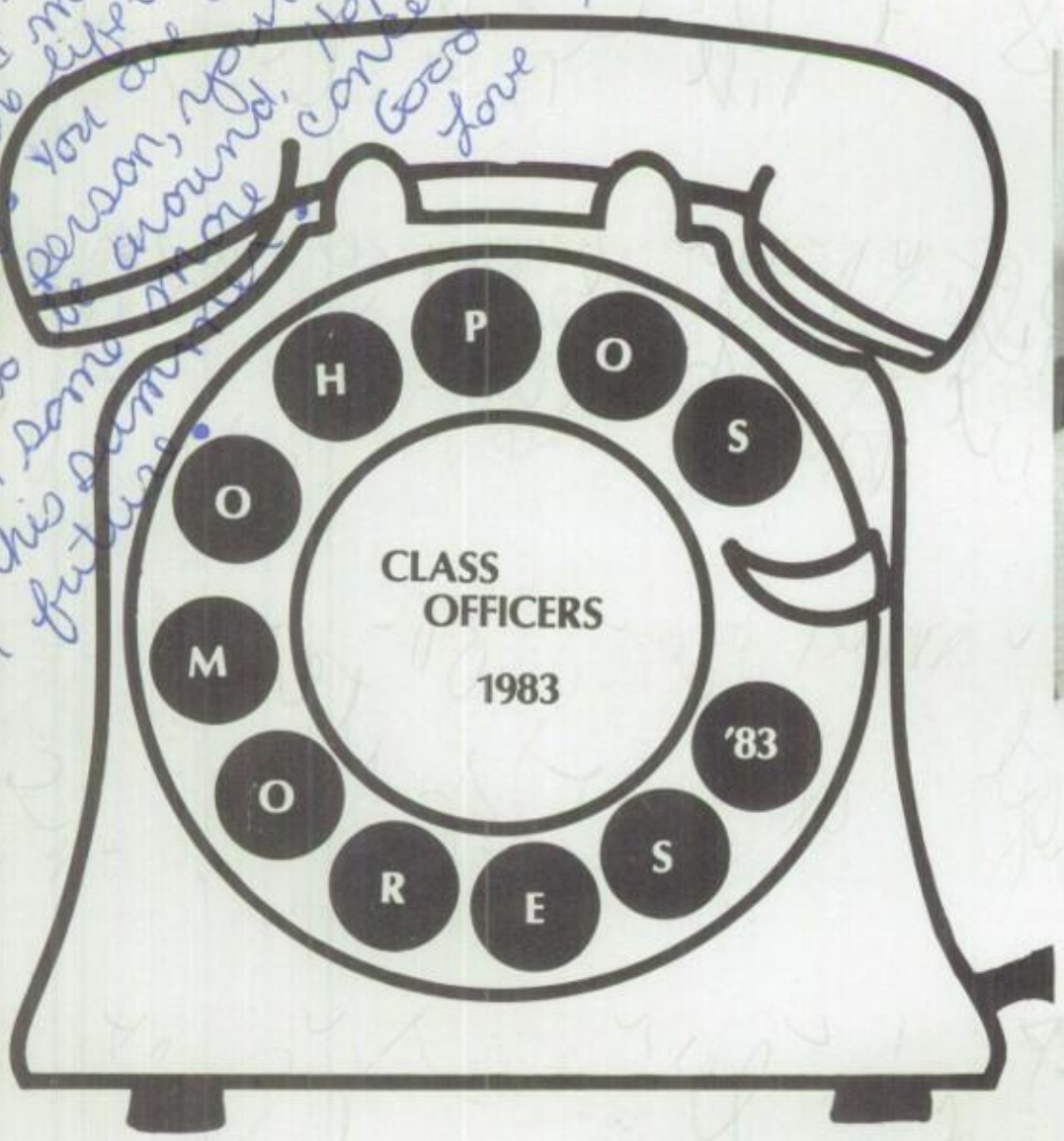

Row 1: Mr. Fracchia, Pres. — P. Langlois. Row 2: Sec. — M. Hazelton, V.P. — S. Hellman, Treas. — M. Hazelton.

JUNIORS

D. Abare

M. Abbot

K. Allen

M. Allen

M. Allen

Z. Amadon

D. Andrews

M. Armstrong

C. Arnold

S. Ash

L. Aurelia

D. Bacon

W. Baldwin

P. Bardwell

S. Barlow

M. Bartlett

M. Battiste

J. Baurle

J. Beaudoin

P. Berry

K. Binetti

M. Bingham

M. Bock

D. Borovsky

S. Boucher

J. Brennan

M. Breton

A. Brown

J. Brown

L. Brown

P. Brown

K. Brownell

K. Buell

K. Bujold

D. Burlett

C. Cannon

A. Carayianis

C. Cargel

W. Carruthers

C. Caruso

A. Casey

S. Casey

L. Casella

M. Center

R. Chandler

J. Chapman

R. Cimo

R. Clark

R. Clark

D. Clough

T. Clough

E. Cole

N. Cole

A. Conrad

onrad

C. Corcoran

R. Cousineau

K. Cowman

K. Creaser

M. Cronkhite

N. Dalbey

K. Daniels

A. Dashnaw

S. Dashnaw

L. Derway

C. Dixon

J. Donohue

M. Donohue

M. Dow

M. Duckett

L. Dufour

M. Dyer

S. Edson

G. Ellsworth

T. Everts

C. Farrington

V. Flint

L. Forth

K. Garnsey

S. Gatchell

S. Gates

C. Gersten

A. Gessinger

B. Gilman

T. Ginsburg

K. Gleason

J. Godin

D. Goodspeed

K. Gonyea

T. Grace

M. Granger

R. Graves

V. Green

M. Greene

D. Griffin

K. Grogan

T. Grover

C. Hadsell

K. Hall

B. Hart

S. Hart

D. Hatin

D. Havens

S. Havens

J. Hayes

L. Hayes

C. Healy

K. Hickok

D. Higgins

V. Hill

J. Himelrick

T. Himelrick

E. Hoag

S. Hoag

C. Hodgsen

M. Holden

D. Holmes

C. Hopkins

P. Howard

M. Ireland

S. Ireland

R. Jenkins

J. Jock

J. Johnson

P. Johnson

C. Jones

P. Jones

W. Joslin

D. Kenneally

M. Kenny

W. Kilburn

M. Killian

L. Kostecki

T. La Fond

S. La Fountain

D. Laing

V. LaMarque

A. La Pierre

L. LaPierre

D. LaPoint

K. LaPoint

M. LaPoint

G. Leombruno

C. Leonelli

C. Leroux

T. Lydecker

R. Lynch

R. Macduff

M. Magi

J. Maloney

S. Manney

W. Manney

K. Mannis

C. Manz

H. McCane

K. McMurtry

P. Meade

R. Measeck

C. Merta

K. Miller

T. Miller

K. Minery

K. Minnick

L. Moore

C. Morrison

C. Morrison

A. Munger

M. Munoff

S. Murphy

E. Murray

M. Nelson

J. Nokes

L. O'Donnel

H. Oser

C. Palmer

J. Palmer

K. Palmiero

K. Pashby

D. Pepin

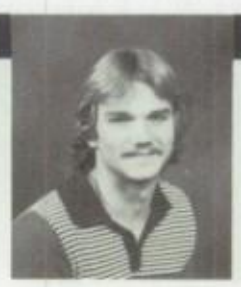
R. Perkins

R. Peters

D. Petteys

L. Petteys

J. Phair

J. Pliscofsky

L. Pliscofsky

B. Poole

J. Porter

B. Potter

K. Potter

M. Powers

M. Prutsman

T. Ramsey

C. Randall

D. Reed

R. Reed

L. Reese

P. Renaud

B. Reynolds

T. Roberts

T. Rosati

J. Rosato

T. Rozell

S. Seaman

K. Silvey

T. Simione

L. Smail

P. Smith

N. South

P. Steele

T. Steele

C. Steffan

S. St.George

M. Strich

J. Strong

T. Strong

C. Svenson

D. Swan

W. Szabo

H. Taft

L. Thayer

J. Toney

R. Towne

B. Tucker

P. Valastro

C. Villano

T. Vishneowski

B. Wadsworth

B. Washburn

C. White

M. White

T. White

L. Williams

P. Williams

R. Williams

T. Williams

K. Winslow

R. Winch

C. Wood

T. Worth

D. Zervas

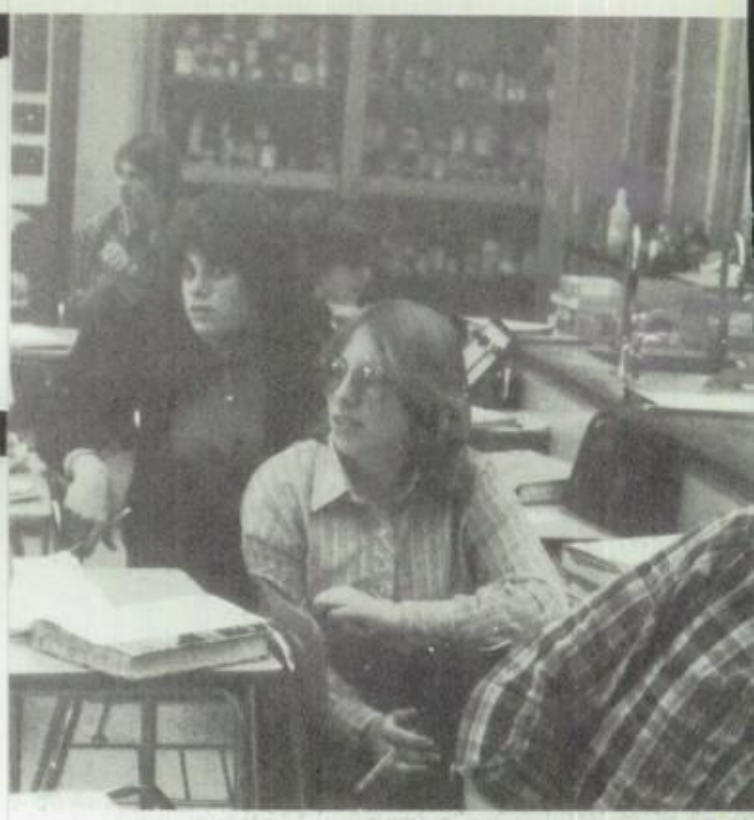

SOPHOMORES
CLASS OF 80

K. Abare

D. Amell

S. Archambault

J. Arnold

M. Baker

R. Baker

S. Baker

P. Baldwin

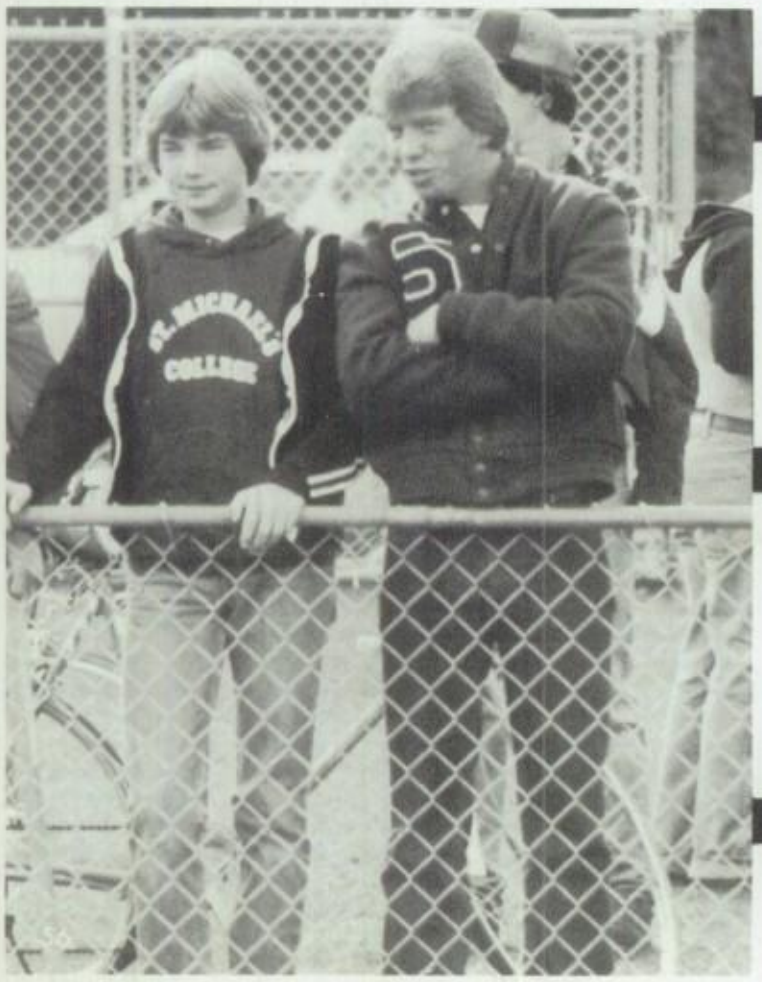

A. Barber

R. Barber

J. Baudoux

H. Beagle

G. Bean

G. Beecher

D. Bennett

K. Bennett

M. Bock

J. Boulton

J. Bombard

G. Bouchard

B. Boucher

K. Bougor

K. Bouton

V. Bowen

P. Breen

A. Brown

A. Brown

G. Brown

L. Brown

D. Bushey

E. Buttino

K. Buttles

M. Camp

B. Campbell

B. Campbell

S. Carpenter

C. Carota

A. Carpenter

J. Casey

K. Christmas

L. Cimo

J. Clark

A. Clarke

N. Clausen

K. Clothier

C. Clough

J. Collins

C. Colvin

B. Conklin

B. Corcoran

L. Corcran

K. Corhouse

D. Cowman

S. Crorquist

S. Curtis

R. Daley

A. Davis

L. Delarenzo

J. Doster

K. Doty

J. Dow

M. Doyle

C. Dufour

R. Dunham

D. Dunton

M. Edson

R. Elder

B. Erhardt

M. Everts

K. Farry

M. Fish

J. Flint

K. Flynn

S. France

K. Fuller

J. Gabriel

S. Gebeault

D. Gifford

M. Gifford

P. Gifford

T. Gifford

L. Girard

J. Glacey

D. Gleason

D. Gorrie

R. Gray

D. Grover

C. Hall

C. Harris

K. Hartwell

D. Harwood

D. Hatin

C. Havern

D. Hayes

M. Hayes

S. Hayes

M. Hazelton

M. Hazelton

C. Healy

D. Heighton

S. Hellman

J. Hewitt

L. Holcomb

T. Holcomb

M. Huntley

S. Hyde

M. Jackson

M. Jackson

B. Jacobs

K. Johnson

A. Jones

W. Joseph

O. Keech

L. Kelley

R. Kelly

W. Kloss

G. Knapp

S. Kusnierz

T. LaClair

N. LaFond

L. LaLonde

R. LaMarque

C. Lamb

S. Lamb

D. Lance

P. Langlois

R. Langworthy

N. Lant

J. LaPoint

R. LaPrairie

A. LaVance

A. Lebrun

M. Lemery

T. Lebrun | R. Leroux | B. MacAlister | L. MacEwan | A. Maher | C. Manney | L. Mannis | C. Mason

S. Mather | D. Mattison | J. McGowan | A. McGregor | B. McKittrick | C. Meade | L. Meade | T. Meirs

D. Mellon | M. Middleton | F. Miller | S. Miller | A. Minnick | J. Moore | M. Moore | H. Morgan

C. Morin | C. Morin | K. Morin | J. Mound | G. Mulholland | R. Munger | M. Munoff | S. Murray

C. Nicholson | J. Norman | J. Nudi | B. O'Leary | MJ. O'Leary | H. Oser | C. Paradis | M. Paul

D. Peacock | R. Pederson | K. Perillat | J. Perry | L. Petteys

C. Phillips | S. Pliscofsky | K. Pollack | J. Porter | T. Potter

S. Powers | B. Pratt | R. Prevost | A. Price | K. Price

L. Pronto | R. Pullen | W. Quinn | C. Redmond | J. Reger | M. Remmington | C. Riccidelli | T. Riley

B. Rivers | H. Rivers | C. Russell | D. Russo | P. Sanders | D. Sassone | M. Sassone | K. Schaefer

S. Schelkoof | E. Schrock | S. Shannon | T. Shaw | J. Shelley | B. Sherman | D. Shore | K. Simmons

E. Slezak | K. Smarko | L. Smith | R. Smith | R. Smith | S. Smith | W. Spaulding | C. Stearns

S. Stewart | S. St. George | J. Strong | P. Sullivan | H. Taft | W. Taft | H. Taylor | D. Towne

E. Tracy | F. Tracy | B. Tucker | C. Tucker | P. Vance

J. VanGuilder | J. VanWie | C. Villano | J. Volpe | P. Wallace

C. Walsh | K. Washburn | S. Weller | S. Whipple | M. White

R. White

G. Wilder

J. Williams

K. Williams

V. Wilson

B. Winch

A. Winslow

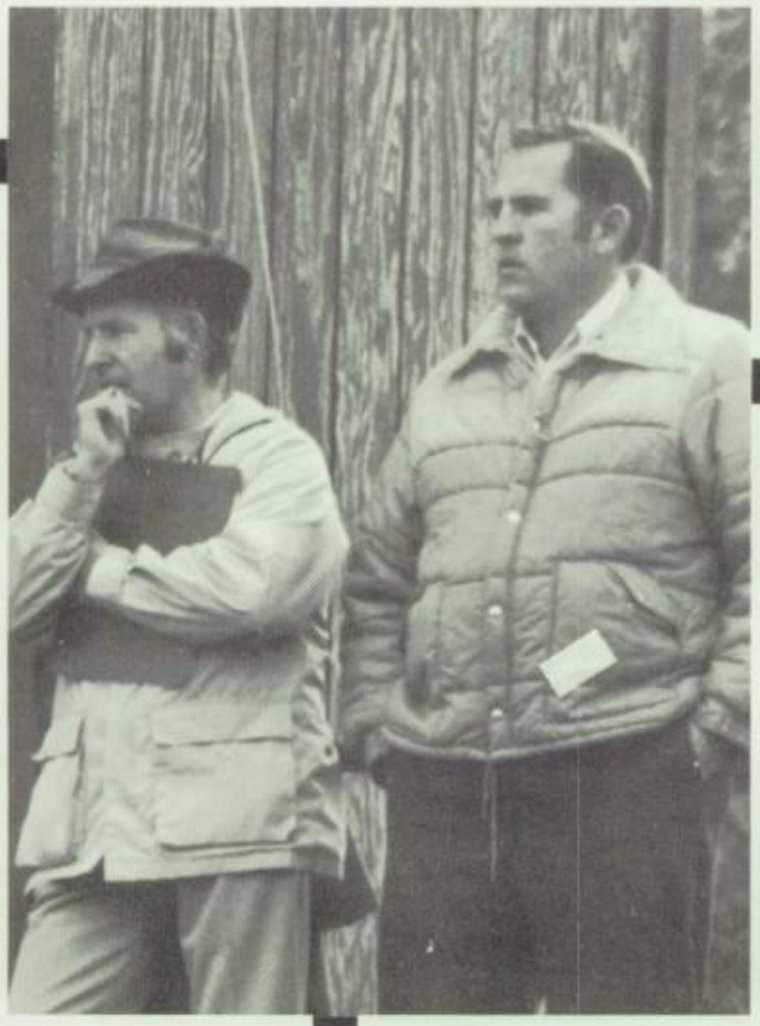

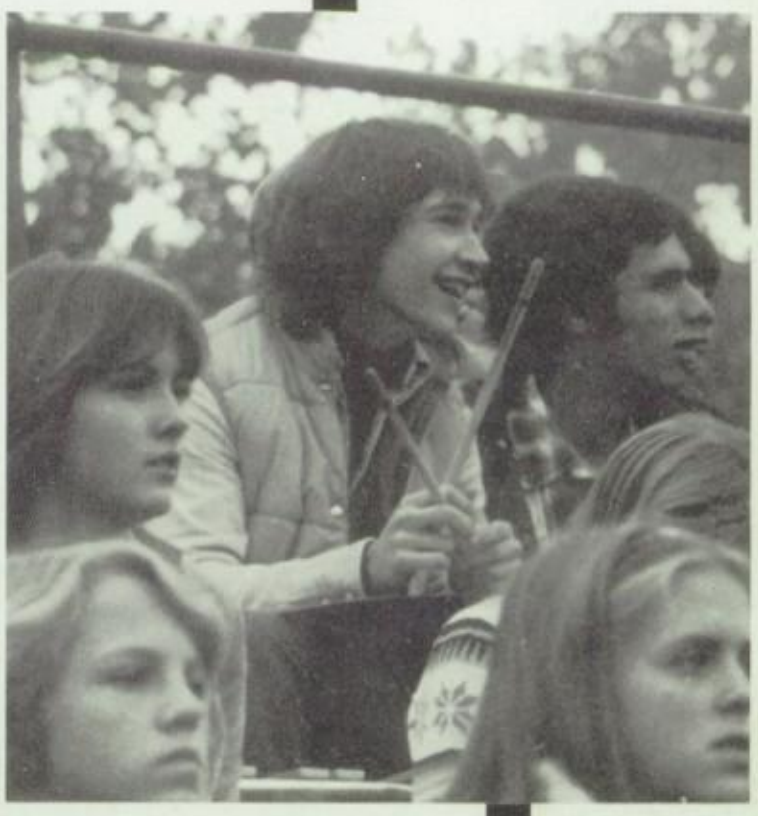

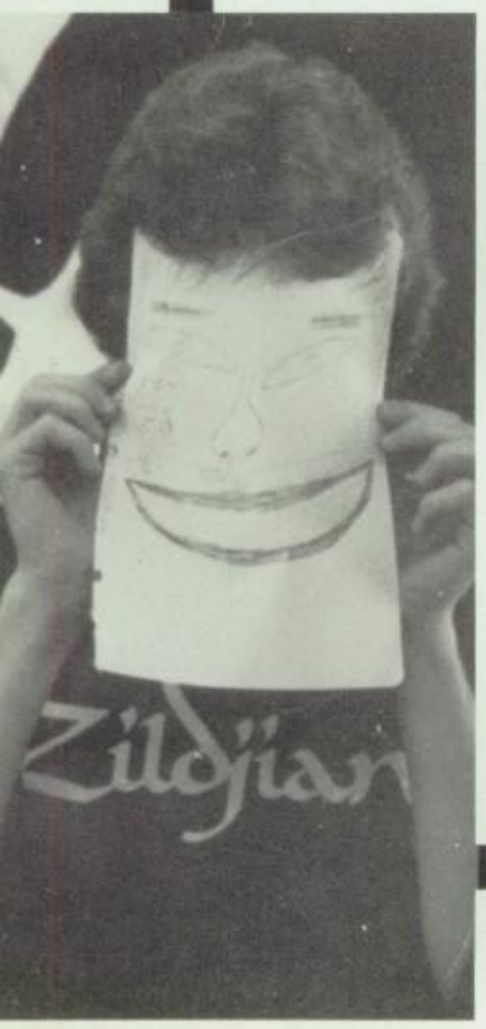

FRESHMEN
CLASS OF 84

F. Abare

J. Aldous

D. Amell

T. Archambault

L. Armstrong

T. Ash

L. Aurilio

J. Backus

S. Bain

M. Baker

T. Baker

M. Balcom

C. Baldwin

D. Barlow

P. Barody

T. Barody

T. Baurle

R. Beagle

R. Bean

B. Bessette

A. Binetti

W. Binetti

M. Bombard

C. Bouford

C. Boyle

T. Brann

A. Brayton

R. Brown

T. Bruno

M. Buell

L. Bulman

M. Buslman

N. Buttino

B. Buttles

B. Buttles

M. Cady

S. Camp

C. Caples

S. Caplette

T. Carpenter

T. Casey

J. Chamberlin

P. Chase

B. Cherry

J. Choppa

M. Cimo

E. Clement

T. Cochran

T. Colios

P. Cooper

C. Corcoran

C. Corcoran

J. Cousineau

R. Crete

M. Cronkhite

J. Crosier

D. Dashnaw

B. Dean

R. Debnam

S. DelSignore

R. DeSorbe

R. Dick

P. Dickinson

K. Dietrich

L. DiFiore

C. Dillon

B. Dixon

S. Dixon

L. Doetsch

S. Doetsch

G. Doty

N. Duckett

K. Ebert

A. Erdhart

W. Farmer

H. Farnsworth

L. Fearis

T. Feher

S. Fish

A. Fisher

A. Fisher

J. Fisher

K. Fitzgerald

J. Flewelling

L. Forth

M. Fosmer

S. French

S. French

K. Friday

B. Gleason

J. Godin

P. Gonyea

A. Gorrie

B. Greenlaw

S. Greenlaw

T. Gregory

L. Grieve

L. Hadsell

T. Hall

E. Harrington

W. Harwood

M. Hastings

D. Hawkins

J. Hellman

S. Hickey

M. Hickok

K. Himelrick

R. Himelrick

B. Hinton

S. Hopkins

B. Howe

M. Hubinsky

K. Huff

R. Hume

N. Husarik

J. Jennings

V. Johnston

J. Jones

K. Jones

M. Jurnak

C. Kearney

D. Kearns

D. Keddy

S. Kelleher

C. Kelly

P. Kilburn

J. Killian

K. Kirk

R. Kusnierz

C. Lacko

S. LaCross

W. LaFountain

P. LaFoy

A. Laing

K. LaPoint

K. LaPoint

J. LaRouche

M. Lear

L. LeBrun

J. Leombruno

M. Liberty

F. Linendoll

M. Lynch

B. Manney

K. Manney

M. Maxam

R. McCane

L. McGowen

M. Merta

J. Miller

S. Miller

S. Monsour

M. Morey

C. Morgan

R. Morgan

D. Morin

K. Moore

N. Murphy

T. Murray

J. Morvay

J. Nichols

J. Nicholson

G. Nolan

V. Norton

J. Oakes

J. Ostrander

T. Ostrander

R. Owens

J. Pashby

J. Pelkie

D. Penning

H. Perkins

C. Phair

D. Phillips

G. Pliscofsky

C. Proctor

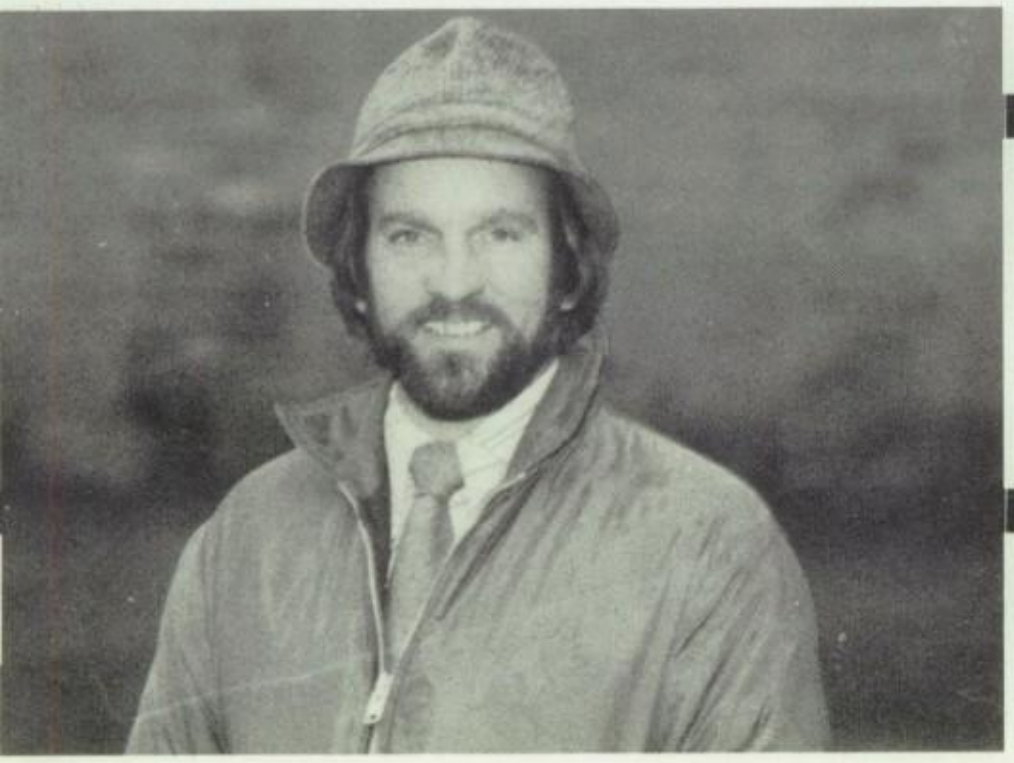

C. Rafferty

R. Ramsey

R. Randall

S. Reed

B. Reger

D. Rynolds

F. Rivers

P. Rivers

S. Roberts

C. Rosati

J. Rosati

G. Ross

G. Russle

G. Ruff

M. Salerno

L. Salmonson

M. Sayers

S. Scolnik

J. Shattuck

J. Sherlock

S. Simione

K. Simmons

M. Smail

M. Smith

T. Smith

K. Snow

T. Snowball

G. Stark

C. Stevens

L. St John

C. Strassburg

P. Strich

R. Strong

M. Sullivan

S. Sutter

P. Swolak

S. Szabo

R. Teresko

C. Thomas

D. Thompson

J. Thompson

T. Tracy

K. Tranowicz

M. Tremblay

C. Tripp

B. Tyler

B. Underwood

D. Usher

L. Valyer

D. Velesko

S. Viola

S. Vishneowski

W. Wadsworth

J. Wallace

C. Washburn

C. Weir

W. Wentworth

S. Whipple

J. White

S. White

S. Wilkens

M. Williams

R. Williams

K. Wimette

M. Winslow

G. Wood

D. Yanklowitz

R. Yanklowitz

D. Young

G. Zervas

D. Zwick

Row 1: Maria Williams, Sec.; Stephanie Monsour, Treas. Row 2: Barbara Howe, Pres., Mark Smail, V. Pres.

Water Polo
EMPIRE STATE GAMES
SYRACUSE 1980

LITTLE LINES FOR IMPORTANT TIMES

"Is it soup yet?"

Cleaning the paint brush

"A Star is Born?"

Where's your eye . . .

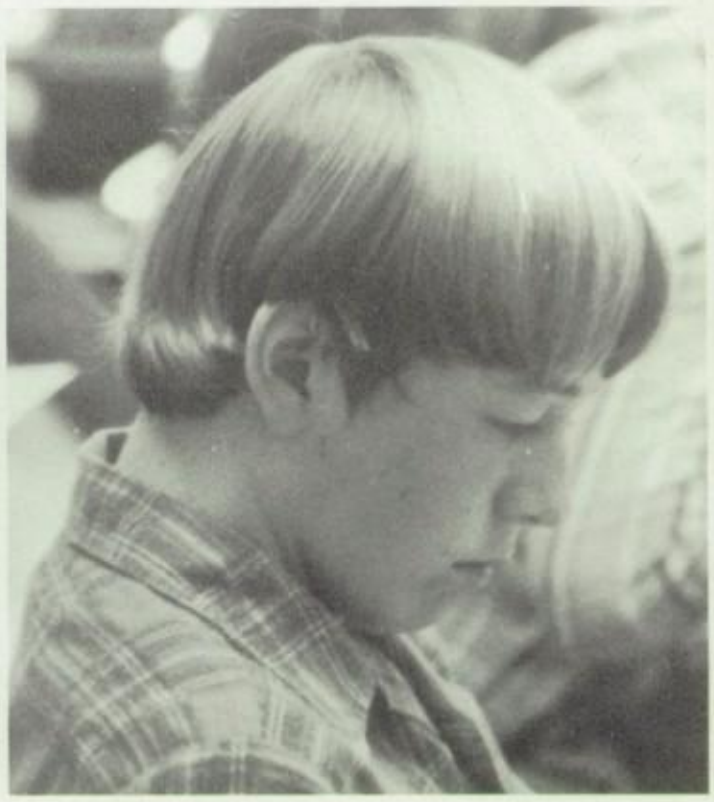

Name ?

UNLISTED NUMBERS . . .

I, *Mrs. Grey,* leave Jon Palmer these "Thee's."; to Kerri Kiernan, I leave the stamina to keep making up make-ups; and to Carolyn Butler her admiration for such hard work.

I, *Mr. Hoover,* leave Rob Pratt a good blood test; to Tom Kelly a life-time supply of moguls; and to Susan Lemery a course in "Modern Fascinations in Physics."

I, *Frau Fish,* bequeath the following: To Debbie Brown – a job translating for a German hockey team; to Steve Washburn – Franz Beckenbauer's position on the Cosmos; and to all German students – the pleasure of a visit to the Lorelei.

I, *Mr. Yule,* bequeath the following: Tom Kelly – the "College Tour Guide for Prospective Dentists"; to Joanna Burgess a road map of West Virginia; and to Rob Fitzgerald – my "Coaching Guide to Winning Hockey."

I, *Robert Porter,* bequeath the following: "Always speaks when met in the hall" award to Cathy Sassone; "Attitude never changes" award to Nick DiNicola; and "Good Sense of Humor" award to Howard Weller.

I, *David Robinson,* bequeath the following: To Kip Dare one case of Blazer oil; to Mike Taylor – one completed table top; and to Paul Breton – the oldest truck in town.

I, *Mrs. Napolitano,* bequeath the following: To Jim Davis – Adirondack Red Wing stickers for his suitcase to use when he goes to Europe again; and to Jonathan Palmer – our family tree.

I, *Frank Grassia,* bequeath the following: to Cathy Sassone a big hello and a Christmas candle; to Nicky DiNicola – an M.A.F.I.A. membership and a pizza; and to Mike Durling a parking lot full of shopping carts and driving lessons. To the class of '81 – best of luck.

I, *Loretta A. Quigley,* bequeath the following: Women's Liberation to Matt Vaughn; a ticket to Macbeth to Nick DiNicola, and a commendation to Cathy Sassone for her unfailing good humor.

I, *Cameron Tessier,* bequeath to all the seniors my very best wishes for success in your chosen pursuits. When confronted with adversity, I hope you will face it courageously. To those seniors whom I know: You have been an outstanding group. I look forward to hearing of your noteworthy achievements from many of you. Good luck!

I, *Mary Ann Flynn,* bequeath the following: Patty Walsh – one extra large overdue library notice; and to Bill Blake – a copy of the Post Star for his personal use.

I, *Donna Carbino,* bequeath the following: a large stack of magazine cards to George Gedney; a perfect 300 game at Pine Lanes to Karen Sassone, and to Brian Linendoll – extra time to get his bowling ball to the alley on time.

I, *Art Merrill,* bequeath the following: to Joanna Burgess: a future of dramatic roles as a "devilish" angel. To Vickie Crossman and family: Numerous vacant areas on the auditorium carpet for "creative finger-painting"; and to Beth Bouton: Unlimited free lessons in the fine art of bossie milking.

I, *Tom Gorman,* leave to Vickie Crossman a megaphone so she can be heard in her Math classes; to Laurie Holcomb a pass to talk in my study hall; and to Ed Ball and Jeff Bennett – boxing gloves so they can intelligently discuss their differences.

I, *R. D. Driscoll* – "Mr. D.", bequeath the following: to Nick DiNicola a computer program that will *shrink* his nose; to Kelly Farry – my offer to work in her Nevada hotel chain. To Mary "Bubbles" Camp 1 piece of bubble gum per day forever.

I, *Mrs. Grace,* bequeath the following: for Eve Spellman – saddlebags.

I, *Sharon Moritz,* bequeath the following: an extra lunch per day to Jeff Miswell; 365 ice cream cones to Jim Davis; and one "you know what I mean though" to Nina Lant.

I, *Evelyn Stewart,* bequeath the following: To Rob Pratt – a razor to use before you come to school; to Bob Vishneowski – "My Bob" Vishneowski – a permanent back row seat – I'm tired of tripping over his feet; and to Rick Lance – one hour of my undivided attention.

I, *Sue King,* bequeath the following: to Tracy DelSignore – the courage and self motivation to pursue all interests and set high goals; to Lisa Choppa I leave a little balck book to record all her dates at P.S.U.C.

We, *Ms. McCarthy and Mrs. Butto,* bequeath the following: to Tom Dorrer and Nick DiNicola an antler hat rack for their blue moose burnoose and an irrevocable admission pass to the library.

I, *J. Springer,* bequeath the followinng: to Tammy Tierney, Stacy Brooks, Kris Dunton, Daphne Carruthers, Kelly Livingston, Tammy Bennett, and Jean Draisey I leave the memories of that fateful sophomore year. Remember I carry on *vandettas.*

I, *Claire Hunter,* bequeath the following to Connie Walsh, super secretary, one dozen red and blue pens, with the hope that she will use every one happily. To Jane Nichols – copies of all the books by F. Lee Bailey, to add to her collection of legal volumes, which should be useful when she becomes the first woman Justice of the US Supreme Court. To Debbie Gorrie, an IBM memory typewriter to type over 200 words a minute and correct errors automatically. This is given in memory of all the good work she did in secretarial classes.

I, *Barbara Abbott,* being of unsound mind, do bequeath the following: To Laurie Holcomb, a seat always in Mr. Gorman's, Mr. LeBlanc's, and my study hall. To Debbie Pronto, a book of humorous shorthand outlines to give you the giggles whenever you read it.

To Connie Walsh, 12 telephone message pads;
To Dedra Dyer, 11 error-filled purchase orders;
To Michelle Backus, 10 inventory cards written in invisible ink;
To Liz Bacon, 9 ugly bank statements;
To Kelly Livingston, 8 over-due accounts;
To Anne Chase, 7 payroll checks that bounce;
To Emilia Leo, 6 "more" invoice forms;
To Debbie Gorrie, 5 nasty phone calls;
To Pam Sawin, 4 free day receipts soaked in coffee;
To Lynn Maxam, 3 books of out-dated stamps;
To Melanie Dow, 2 closing entries;
To Tracey DelSignore, a letter with a carbon reversal.

I, *Lynne Boecher,* leave Jeff Perry a job with the Wildlife Protection Commission. Fred Robillard a book of appropriate tasteful remarks and Tom Dorrer, a lifetime of positive encounters with the Dewey Decimal System.

Most of all, I, the "shrew" of the yearbook, leave the entire staff a lifetime of completed deadlines and sincere thanks and best wishes.

This may be a will but I'm not dead yet!

You ain't gettin' nottin' from me.

And you thought I wouldn't remember.

ACTIVITIES

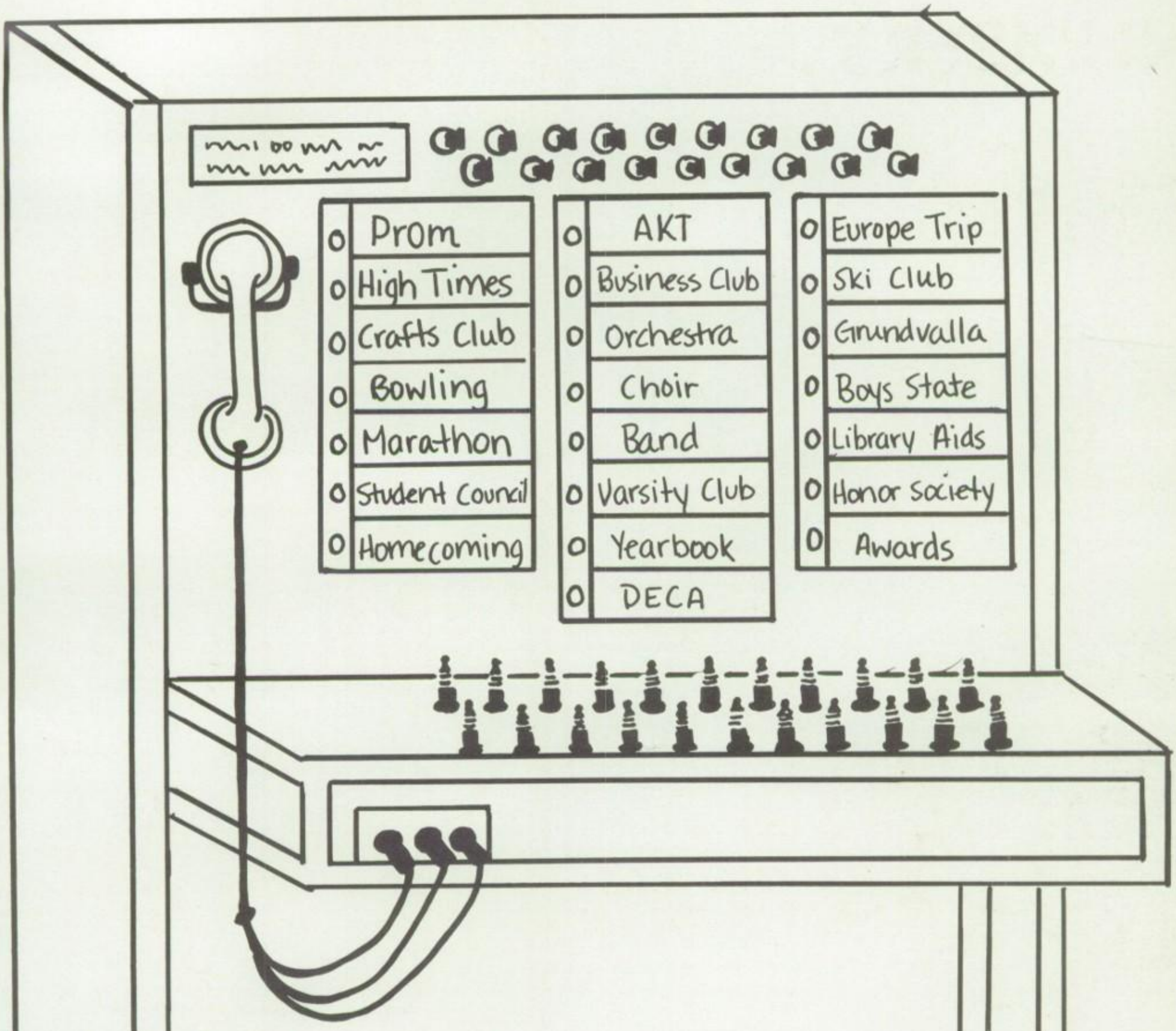

Cindy,

You know I really don't know where to begin. God, we've been thru so much together. We've had so excellent times. I'm going to miss you so much. You're such a super friend. You've helped me with so much and helped me cope with life when I couldn't really handle it. I'll never forget you Cin, you're really special to me. Will have to always keep in touch no matter what. You deserve so much and I hope to hell you get what ever you want, especially in life. I'll always remember us growing up thru some of elementary and all of high school and how we grew and changed. I hope we still do grow inside most of all. I do know one thing though, you've got the biggest heart that I know of. I'll never forget you Cin. Take care of yourself and please be happy.

Love always,
Chris!

HEAVENLY RATES

"First Time"

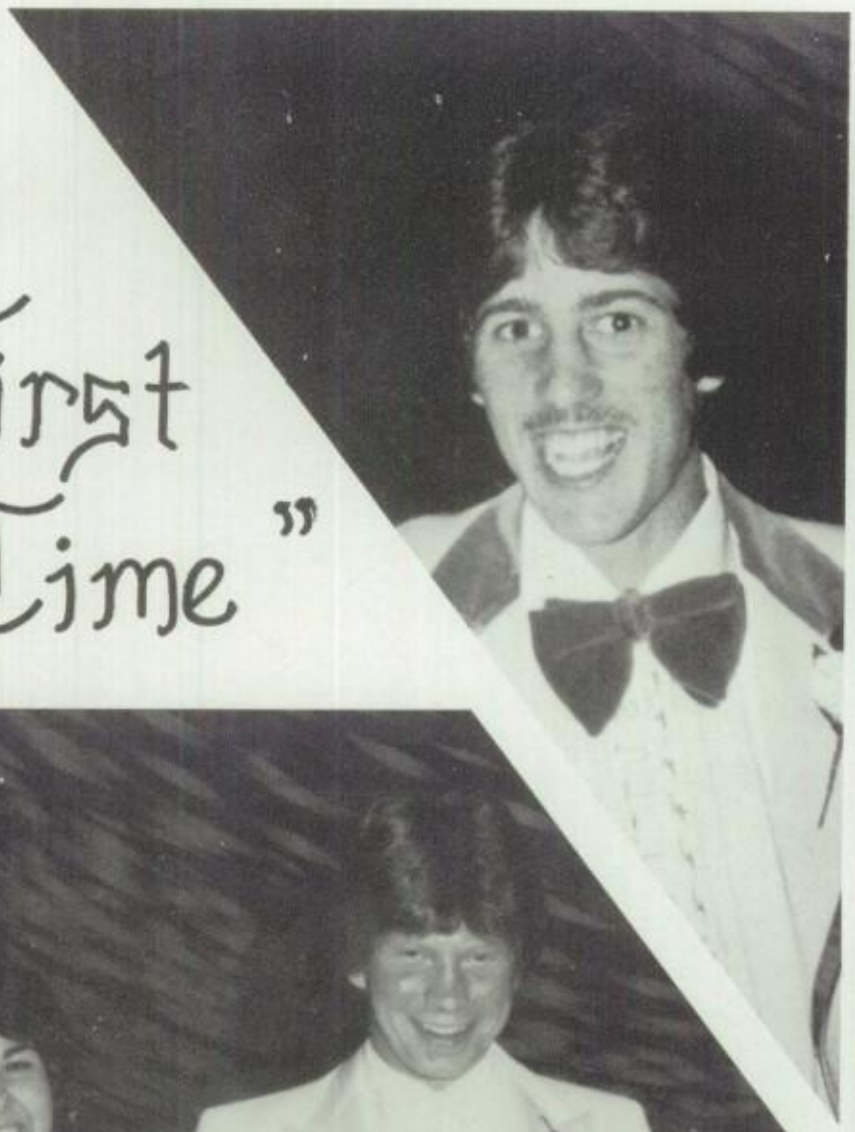

On May 16th, students received **"Heavenly Rates"** as they attended the Class of 1981's junior prom, **"First Time."** "Soundwaves" provided tones for the dancing, while Mrs. Nancy Fish operated the proceedings.

First row: K. Miller, N. DiNicola, J. Phinney, J. Roberts. Row two: E. Spellman, L. Merrithew, B. Bouton, S. Boucher, A. Durling, M. Bastian, K. Farry, K. Kusnierz. Row three: R. Pratt, B. Hayes, S. Chamberlain, S. Butterfield, G. Helwig, M. Armstrong, M. Durling, D. Perillat.

High Times

Byline after line, Mrs. Grace's journalism classes dialed four bell-ringing issues of the High Times. The High Times — reporting on four major areas — news, sports, feature and editorials, kept the students and faculty up-to-date on current issues.

Mrs. Grace

Amy Morin

Row 1: P. Sawin, K. Farry, L. Roberts, E. Spellman. Row 2: T. Rozell, J. Davis, J. Perry, M. Daly. Row 3: M. Neroni, M. Elder, D. North.

Row 1: J. Pott, K. Ross, N. Lant. Row 2: C. Pratt, E. Paradis, B. Barody, J. Bennitt. Row 3: S. Turner, T. Lawrence, K. Ross.

Rich Potter

CUSTOM SERVICES

rafts Club: Row 1: L. Kelly, C. Lamb, L. Brown, D. Pepin, P. Renaud, L. Pliscofsky, P. Vance. Row 2: C. Tucker, C. Phillips, H. Taft, P. Bardwell, M. Daly, T. Roberts, S. dson. Row 3: R. Rossati, S. Strong, L. Whyland, L. Derway, E. Slezak, L. Dufour.

SPLIT RATES

This year Pine Lanes rang with the split rate sounds of near strikes and spares from our bowling club. Operated by Miss Carbino and Napolitano, the eight three-men teams competed against one another for first, second and third place trophies. Individual awards were also presented to high game, high triple and high averages.

ow 1: K. Sassone, J. Williams, J. Himerlock, D. Mellon. Row 2: S. Getchel, J. Gifford, M. Neroni, J. Burly, T. ydecker, R. Morgan, J. Studenka.

PARTY LINE

A sure cure for a backache!

"Trim-line"

The Toga Troop

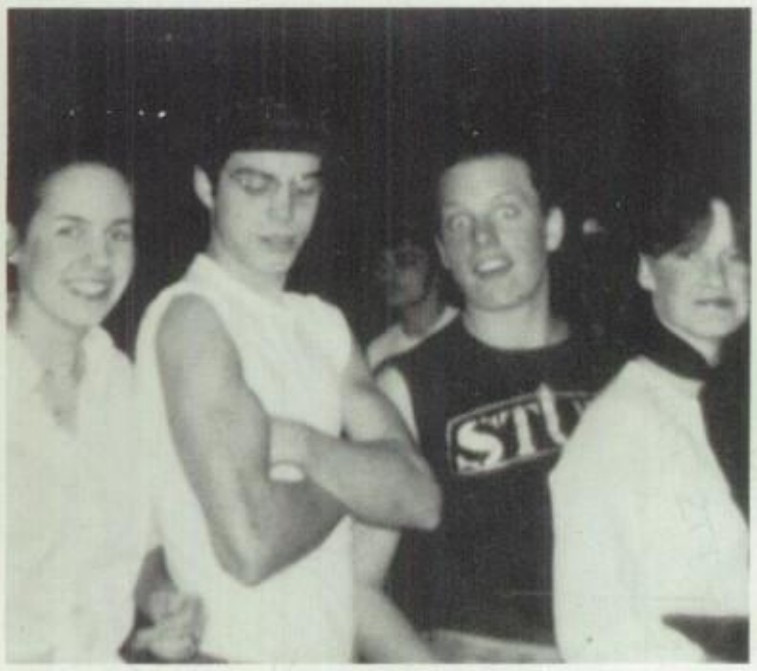

Coolest Couples in town.

The "White Shadow"

Last year some 100 students were given a buzz through the Party Lines at South High's gym in order to raise enough money for a kidney dialysis machine. The students partied for 36 hours dancing the time away. Directed under Mr. Bill MaCarthy, the dance was South High's most productive party-line to date. With the addition of the 50's party and Toga party, the students had fun letting their legs do the walking to ring up 6,500 dollars for the kidney machine.

For a date: call 792-9987.

CONFERENCE CALLS

Row 1: M. Hazelton, M. Hazelton, J. Gabriel, J. Perry, M. Boch, E. Sleezack, K. Bouton. Row 2: B. Buttino, M. Camp, B. MaCalaster, C. Pagan, A. LaPierre, P. Sawin, E. Spellman, L. Roberts, Mr. Fronhofer. Row 3: L. Bacon, K. Arnold, A. Robas, H. Hill, M. Ireland, S. Boucher, M. Bastian, L. Brown, D. Pronto, D. Danklaman, L. Durway, K. Farry. Row 4: A. Minick, J. Williams, J. Porter, A. Carriany, K. Whalley, M. Armstrong, M. Dufford, D. Myott, V. Crossman.

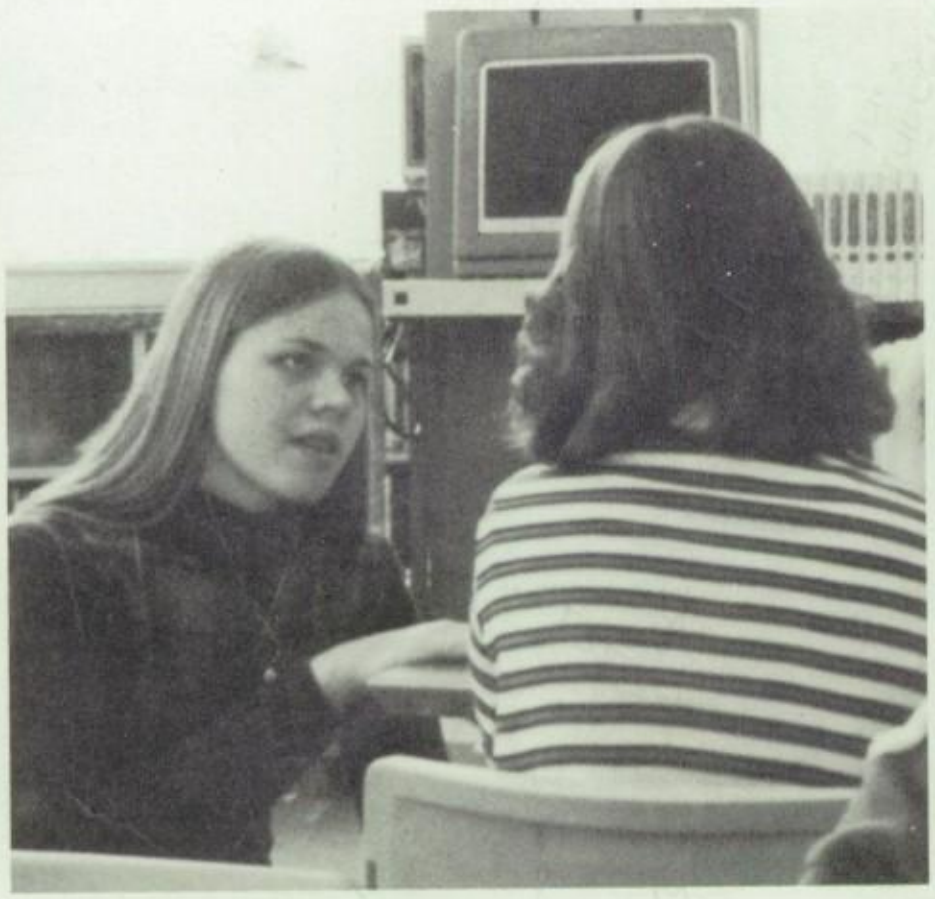

Tell me about the birds and the bees.

Student Council Officers

This year's conference calls of the student council were held to decide on such activities as, Homecoming, Student Exchange programs, installation of the cafeteria sound waves system, and other "school spirited" related hang-ups. The calls, sent out by advisor Mr. Fronhoffer, were operated by President Michelle Bastian, Vice-President Paula Williams, Treasurer Kathy Bouton, and Secretary MaryLou Hazleton.

RETURN CALLS

"Does anybody recall what we're doing?"

Many South High alumni paid return calls to "The Home of the Bulldogs" during the Homecoming festivities of 1981. Lined with hall decorating, pep rally, soccer and football game, bonfire, dance, powder puff and spirit, the homecoming was a big success.

"Hang it up Jennifer!"

"Whata shot . . ."

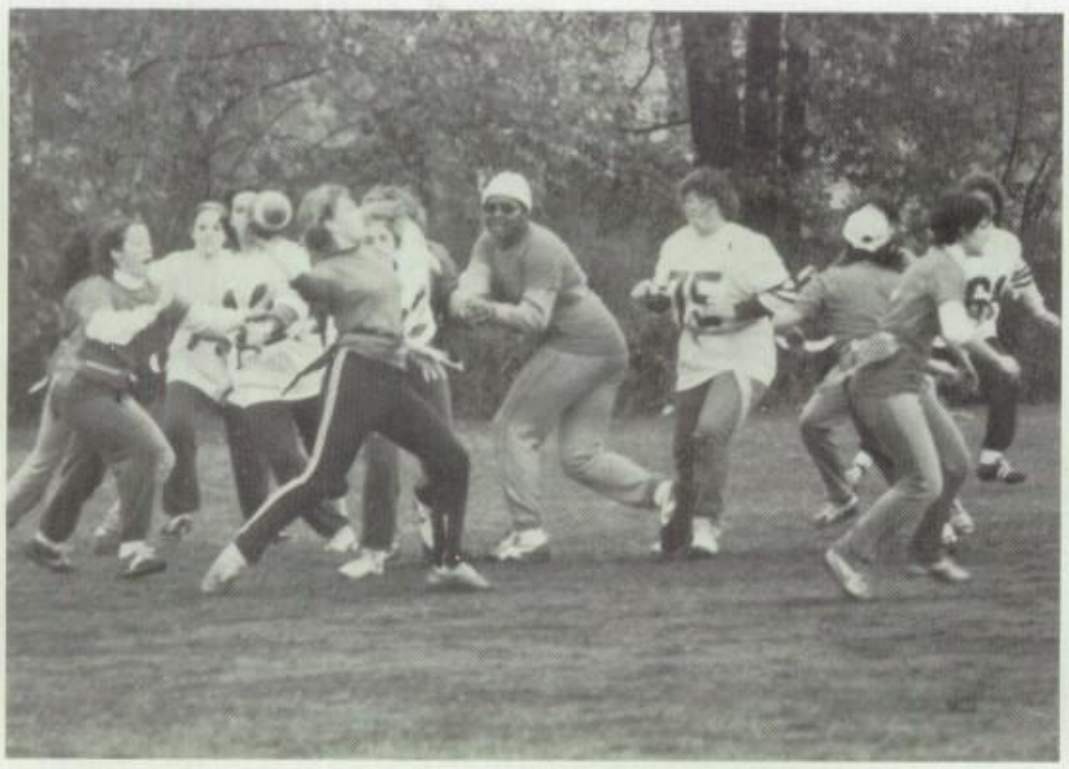

Jane dials out another six points.

"Come on — Reach out and touch me."

Cindy,
You a great friend & will never forget what a cheerful person you are. I hope to see you out this summer.
Good luck with your future
and congrats
Love
Mark H.

Somebody call a doctor!!

The Bulldogs are Cool Cats!

Where'd it go? — It went down this hole.

Our cutest cheerleader yet . . .

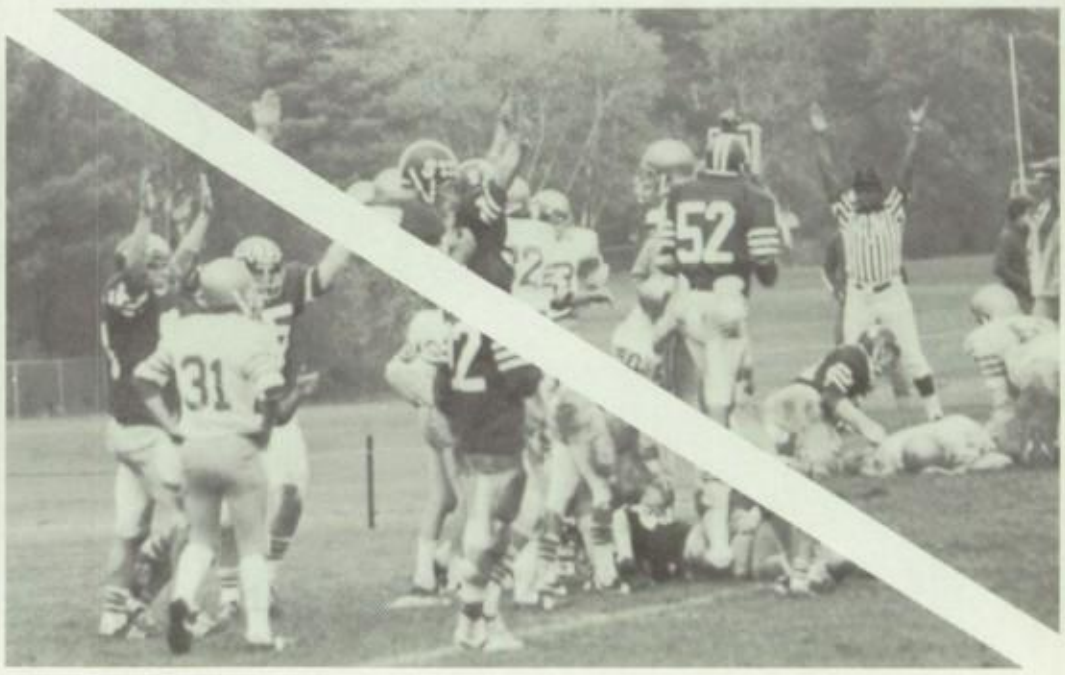

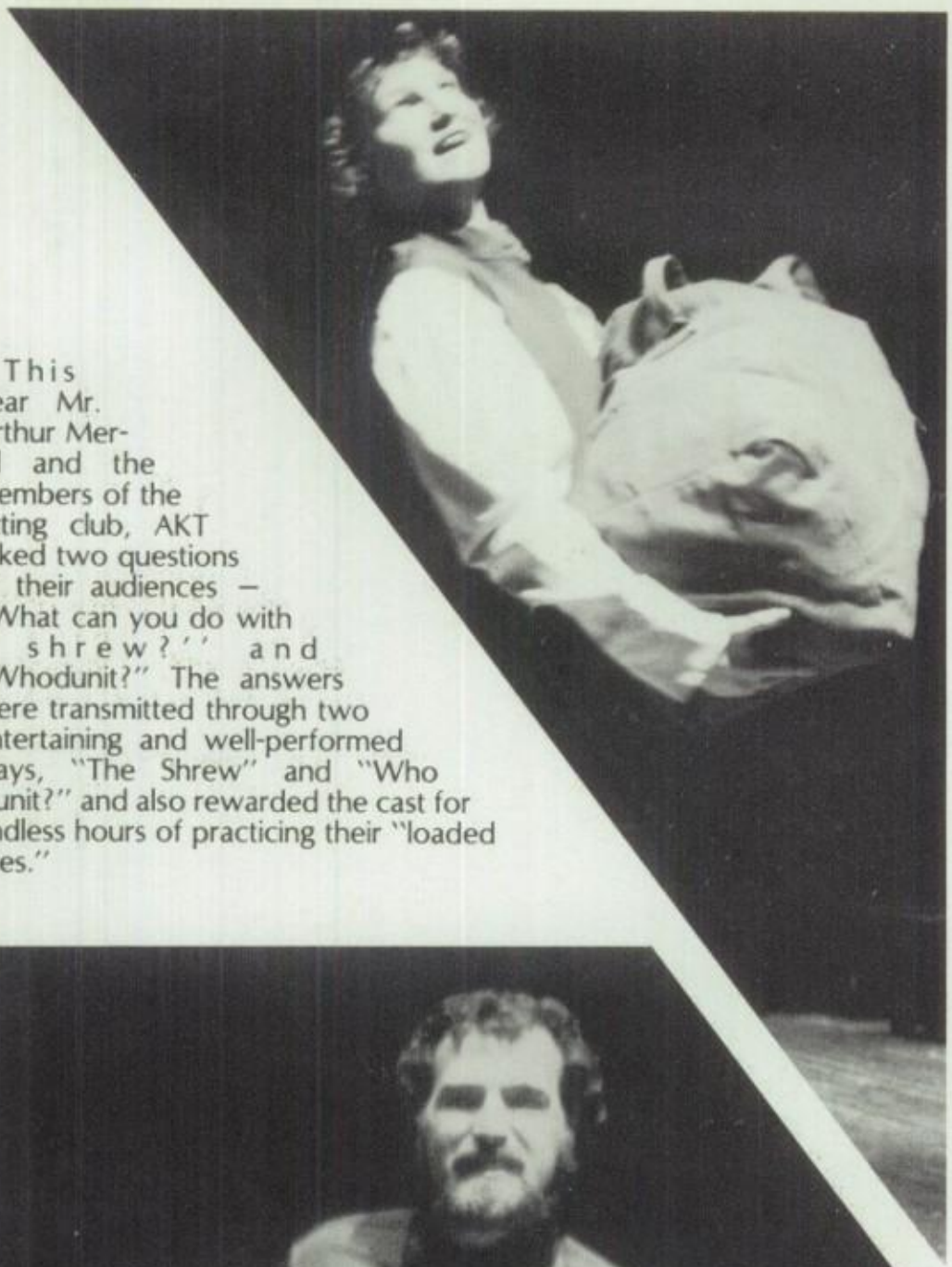

This year Mr. Arthur Merrill and the members of the acting club, AKT asked two questions of their audiences – "What can you do with a shrew?" and "Whodunit?" The answers were transmitted through two entertaining and well-performed plays, "The Shrew" and "Who Dunit?" and also rewarded the cast for endless hours of practicing their "loaded lines."

Oh God! What's my next line?

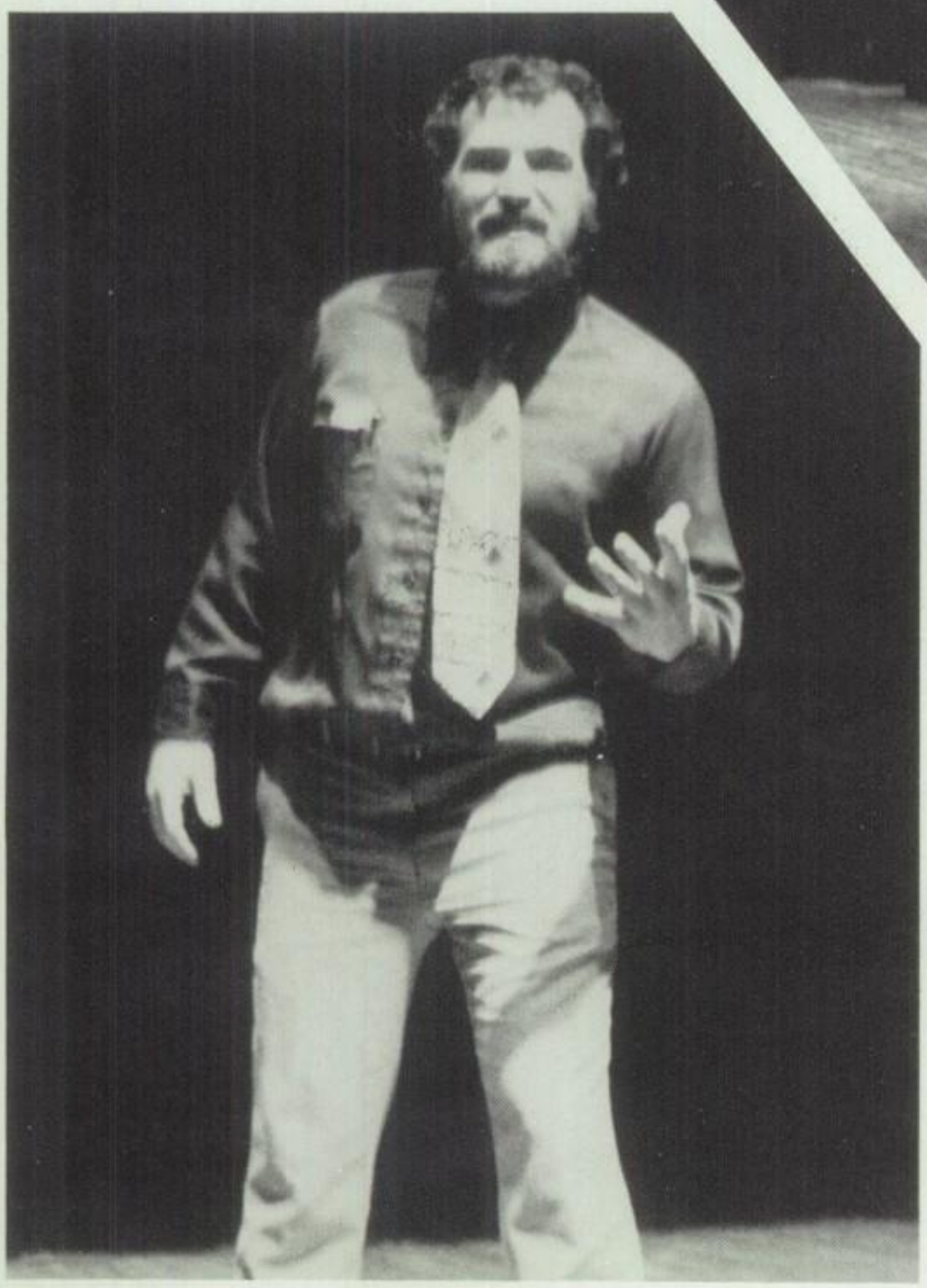

Can I have a cookie?

LOADED LINES

ow 1: G. Colios, L. Bacon, C. Leonelli, V. Crossman, A. Francis, K. Minick, J. Dashnaw. Row 2: G. Pullen, D. Borovsky, S. Smaldone, H. Hill, L. Whitcher, A. Durling, K. arry. Row 3: M. Durling, D. Perillat, S. Butterfield, C. Butterfield, Mr. Merrill, K. Kusnierz.

Feelings at your fingertips – "Ooch!"

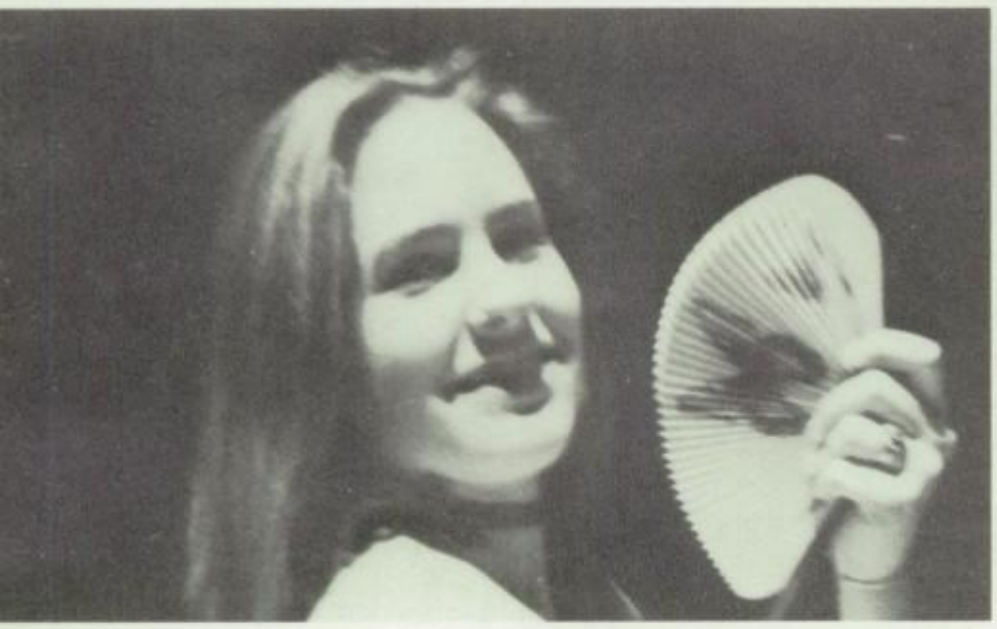

"Can I stop smiling now?"

I just love this mop water – mmm!

BUSINESS OFFICE

Business Club Officers

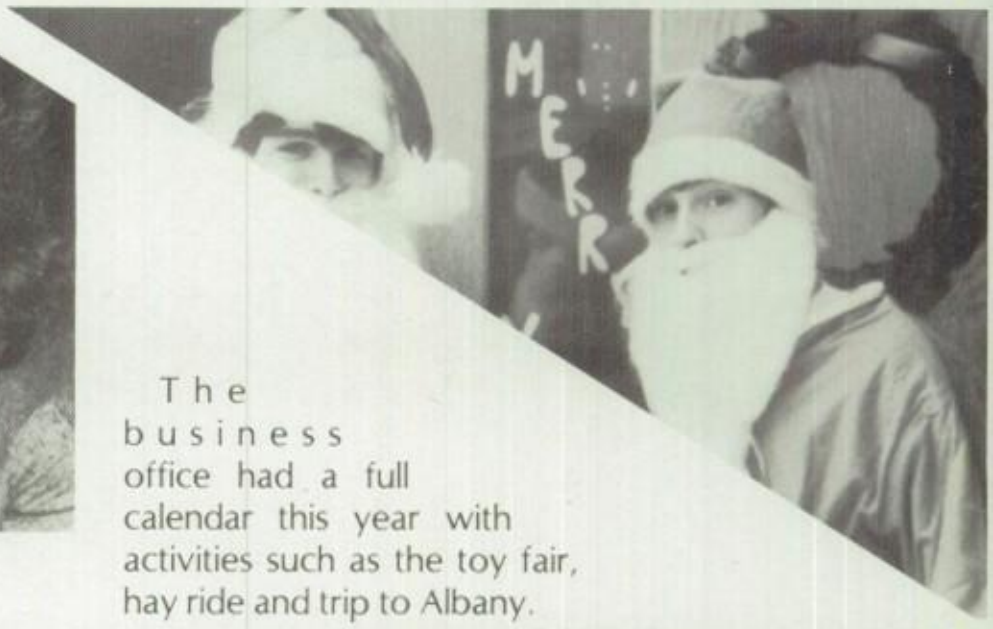

The business office had a full calendar this year with activities such as the toy fair, hay ride and trip to Albany.

Row 1: L. Derway, T. Holcomb, L. Kelly, R. Rossati, S. Barlow, P. Vance, A. Brown, P. Renaud, M. Neroni, M. Grant. Row 2: T. Gifford, C. Lamb, C. Morrison, P. Bardwell, T. Ginsburg, B. Abbott, J. Gabriel, L. Whyland, B. MacAllister, B. Campbell, L. Bacon, D. Brown, D. Dankleman, M. Everts, L. Smail.

TOUCH TONE

SENIOR HIGH CHOIR

The South High *Choir* and *Orchestra* combined to form melodic "tones" throughout the year for the school and community.

TANGLED LINES

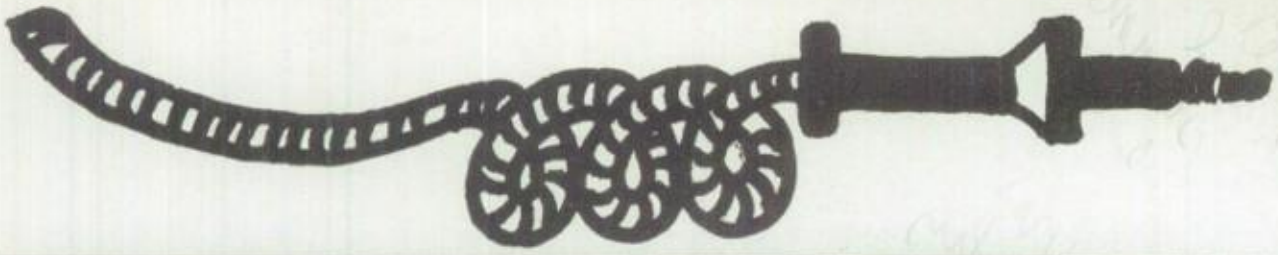

SOUND WAVES

Row 1: C. Dufour, H. Washburn, J. Porter, B. Goodsell. Row 2: C. Washburn, J. Glacy, M. Center, A. Carayiannis.

And a one-ringy-dingy and a two-ringy-dingy . . .

Row 1: S. Butterfield, C. Phillips, D. Hayes. Row 2: N. Lafond, M. Paul, L. Bacon. Row 3: S. Hyde, R. Cimo, C. Villano.

All-State Band: Row 1: J. Porter, J. Porter. Row 2: B. Winch, J. Burgess, E. Slezak.

Row 1: E. Sleezak, R. Williams, D. Berlett. Row 2: V. Crossman, E. Paradis, B. Winch, T. Miller, B. Tracy. Row 3: B. Barody, J. Burgess, M. Prutsman, B. MaCalaster, L. Redmond.

Row 1: D. Gleason, N. Lant, D. Gifford. Row 2: J. Brennon, M. Stritch, J. Porter, J. Perry, C. Morin.

Row 1: K. Fuller, M. Boch, A. Carpenter, J. Gabriel, L. Forth, T. Roberts. Row 2: S. Kloss, D. Petteys, A. Robas, H. Hill, R. Jenkins, G. Phair, L. Brown, C. Leonelli.

Keeping in touch with school spirit, the sound waves for this year's homecoming, football games, Christmas and Spring concerts were provided by the South High Band.

Row 1: D. Mellon, M. Nelson, A. Munger, G. Fuller, T. Glacy, A. Davis. Row 2: R. LaFountain, C. Stearns, B. Towne, R. Pullen, P. Brown.

This is Instant KARMA!!

You've got the cutest baby face!

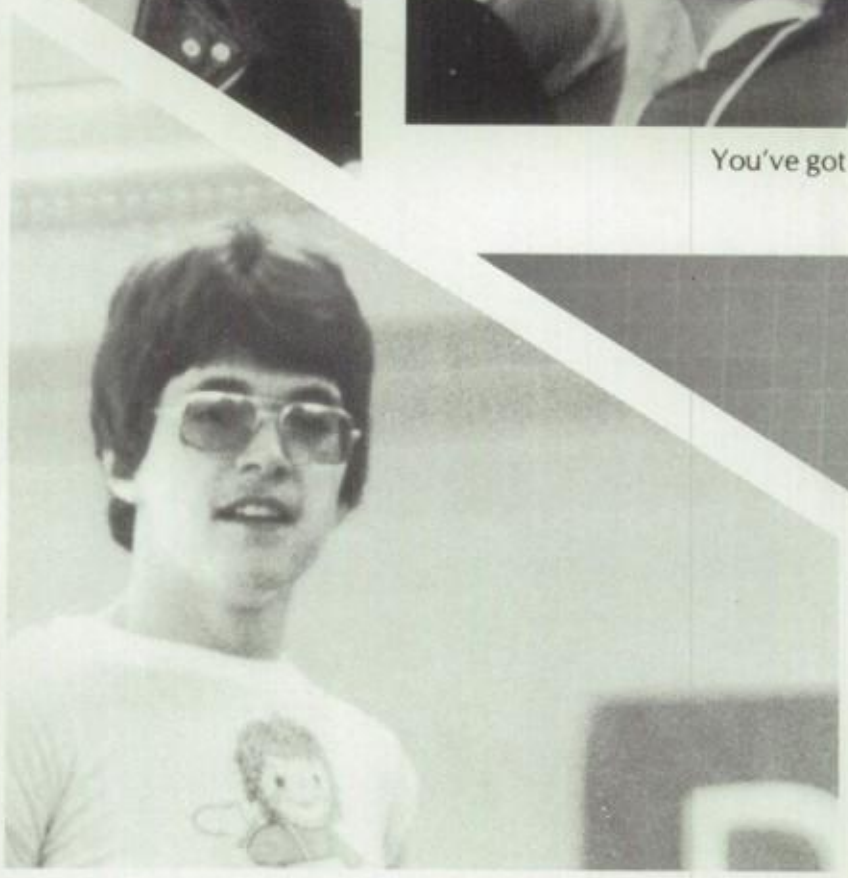

I shouldn't have said that!!

That's all folks!

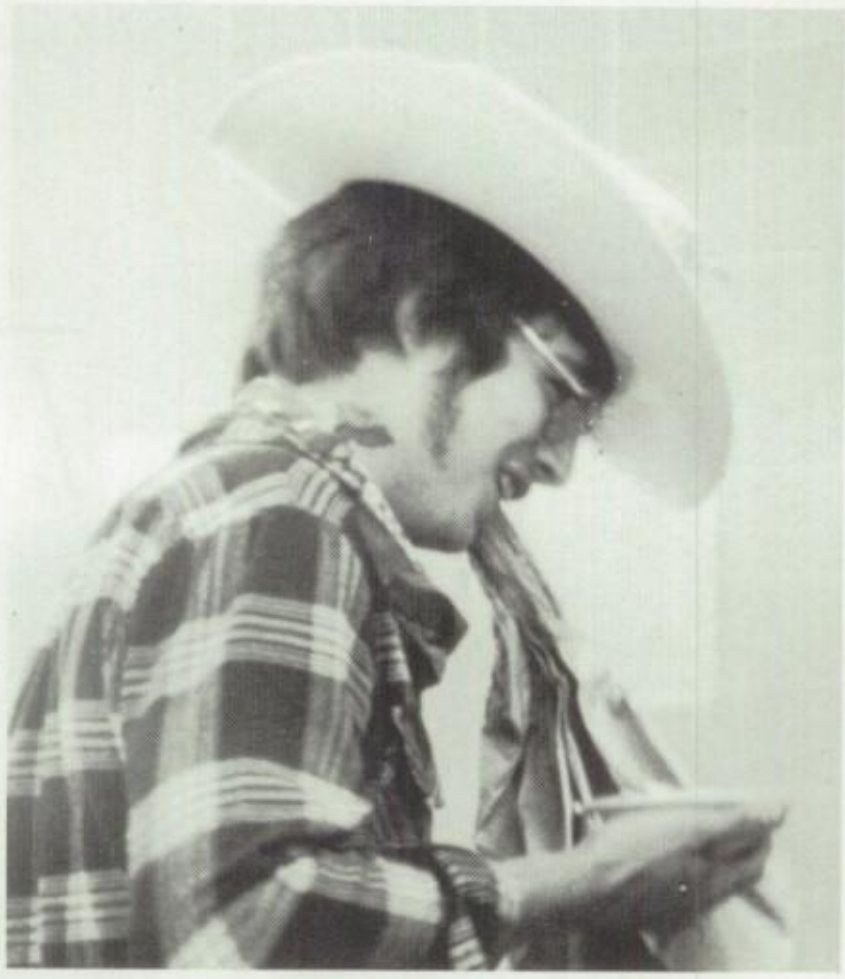

"Deposit dime please."

Prank phone calls have recordedly been an annoyance to people of the South High Directory area, but this year the pranks dialed out by the Varsity Club members were accepted as phoney fun. The boys, under the protection of Mr. Vishneowski, also connected themselves with selling beverages at basketball games and other school activities.

PRANK PHONE CALLS

Row 1: T. Grace, D. Myott, K. Palmero, A. Carayiannis, H. Weller, D. Laing, C. McMurtry, P. Berry. Row 2: G. Hadsel, M. Lane, J. Palmer, B. Vishneowski, S. Butterfield, B. Hayes, N. DiNicola, R. Potter. Row 3: Mr. Vishneowski, S. Weller, J. Palmer, J. Porter, M. Kenny, J. Davis, S. Hart, T. LaFond, M. Armstrong, M. Allen, T. Keily.

Officers: Row 1: Mr. Vishneowski, B. Hayes. Row 2: N. DiNicola, T. LaFond and S. Butterfield.

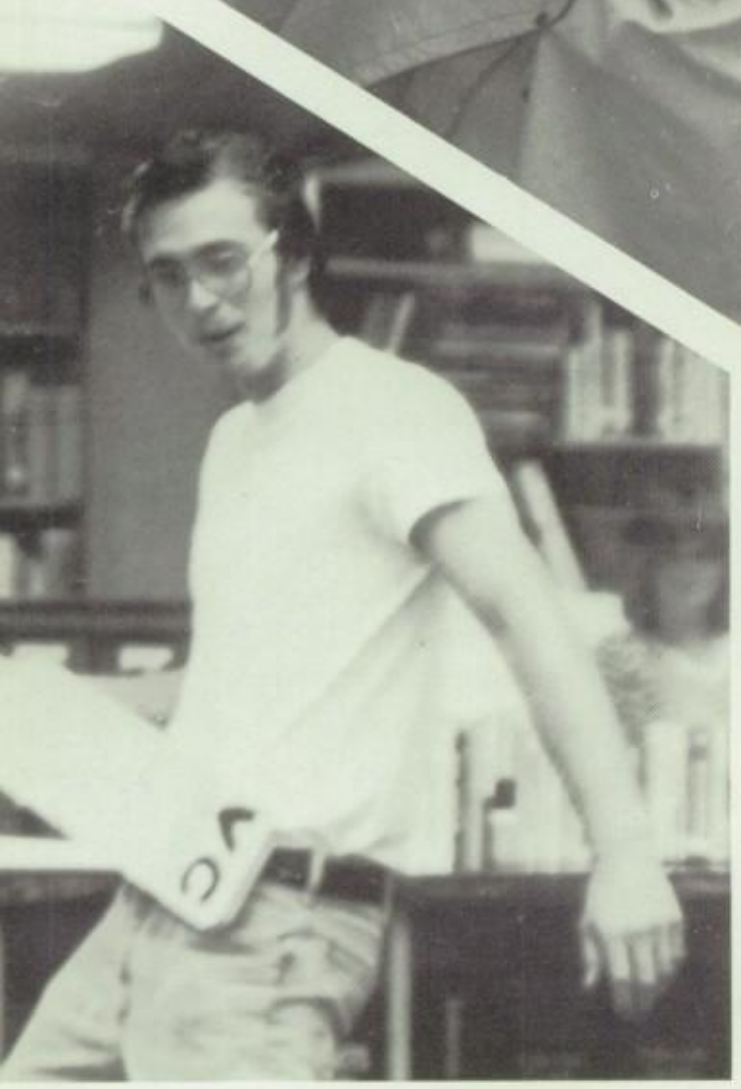

If some would only plug me in!!

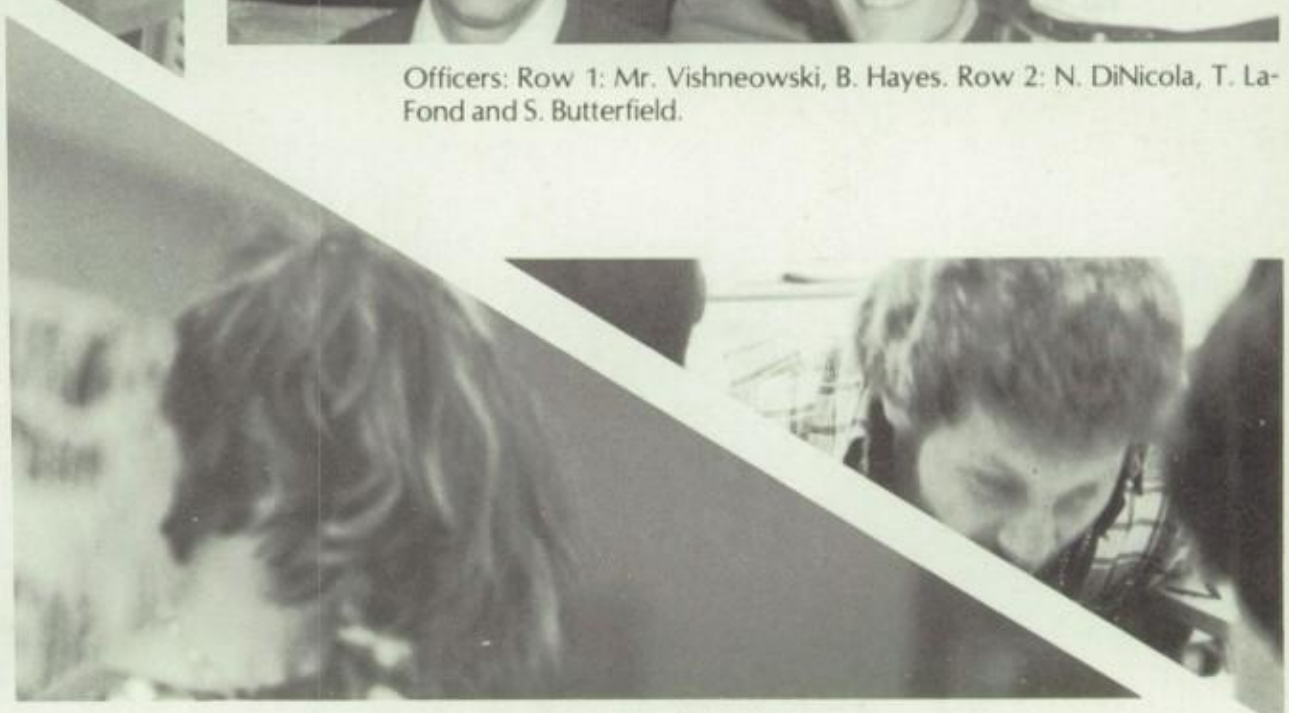

Hey! Who turned off the lights??

BUSY SIGNAL

All calls placed to Mrs Boecher's yearbook class signaled busy. The yearbookers put forth extra effort to make Volume 38 of the Arrowhead yearbook a dead ringer for first place in competition.

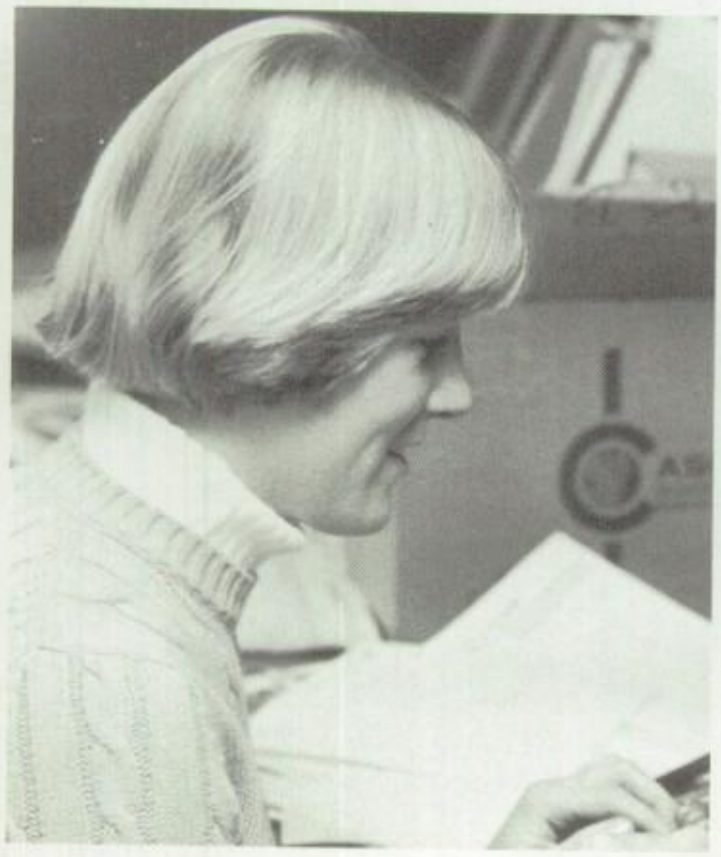

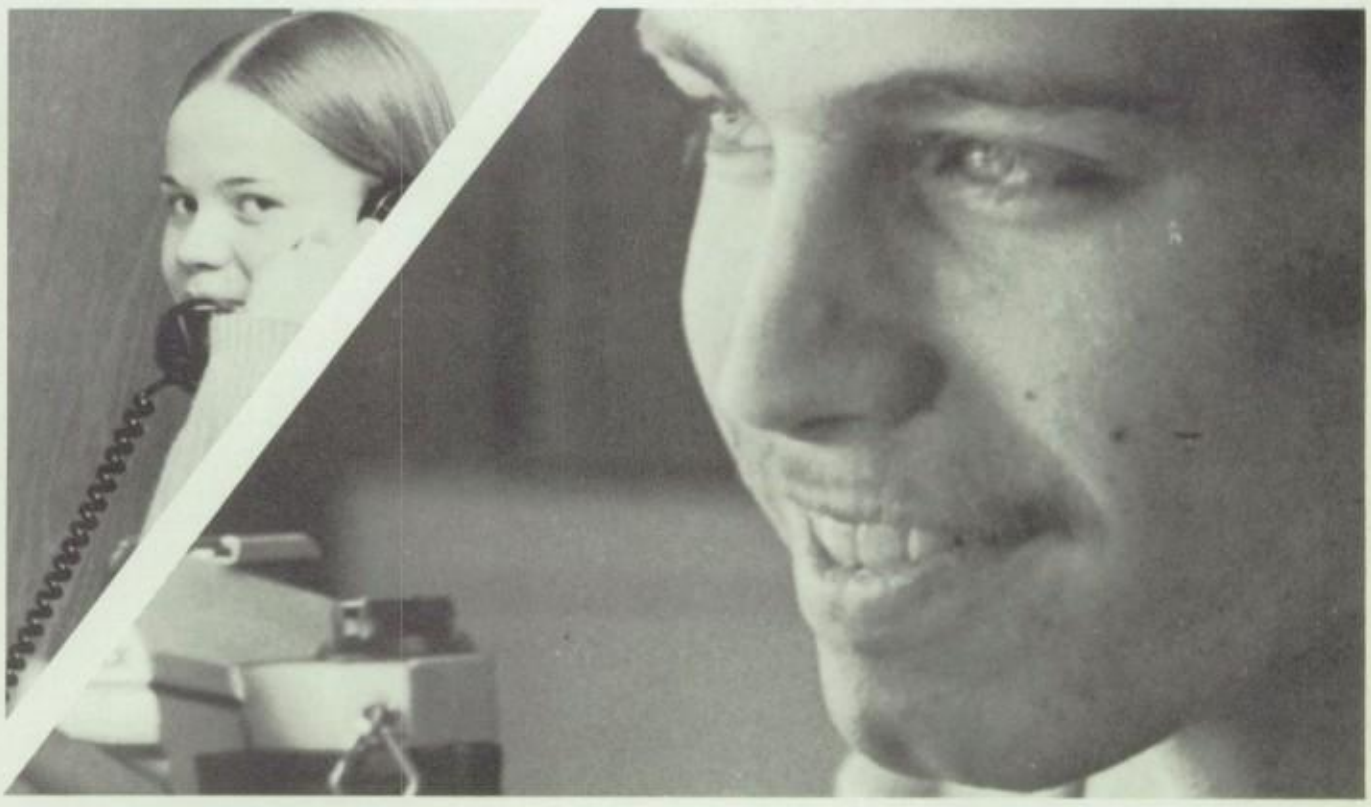

OVERSEAS CALL

CREDIT COIN SAVINGS

Deca Club: Row 1: D. Zeruus; A. Chase; L. Holcomb. Row 2: K. Bujold; K. Silvey; J. Davis; M. Nelson.

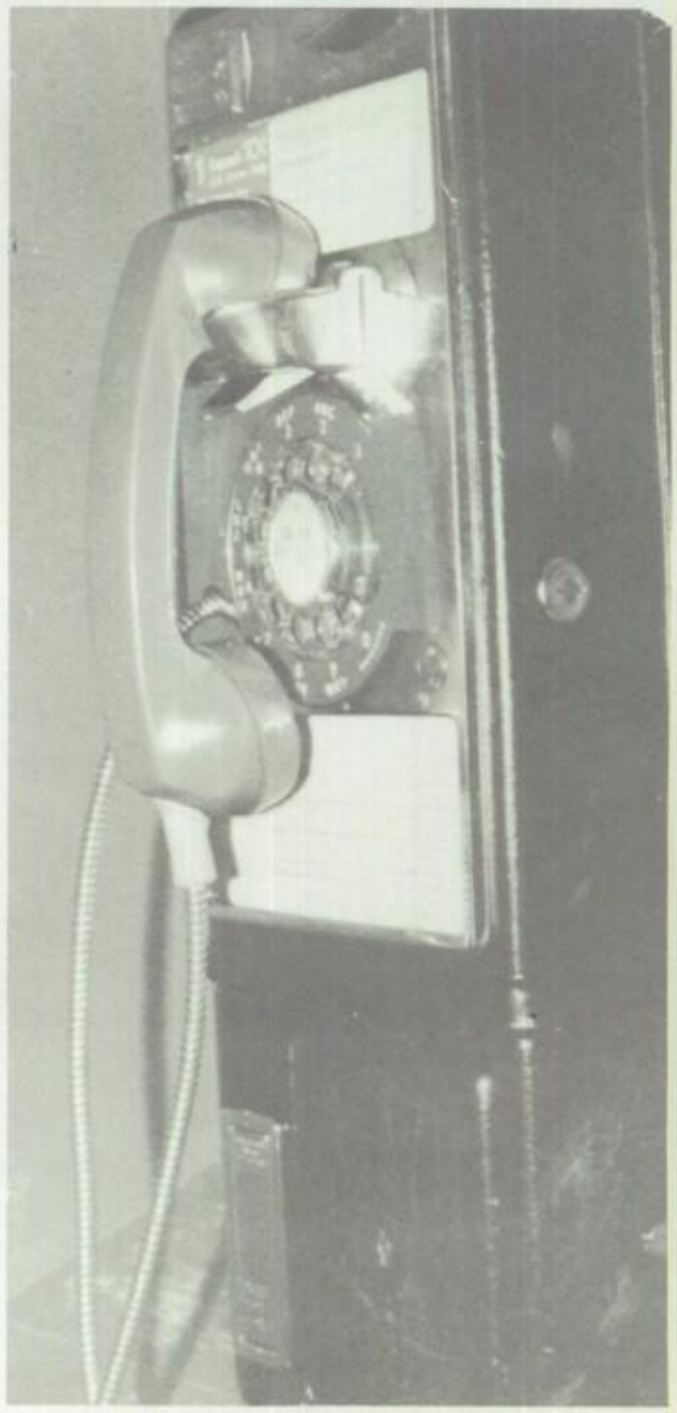

FROZEN LINES

i Team Row 1: A. Hoag; S. Gebo; A. LaVance; W. Spalding; B. Buttles; K. Morin. Row 2: P. Brown; B. Lapraire; J. Arnold; S. Helman; D. Bushy, P. Langlois. Row 3: J. Davis, LaFond; K. Price.

Row 1: M. Munoff; T. LaFond; S. Murray; F. Tracy. Row 2: B. Tucker; M. Fritch; S. Washburn; G. Gedney; T. Gleason; R. Reed; B. Poole; Mr. Corey.

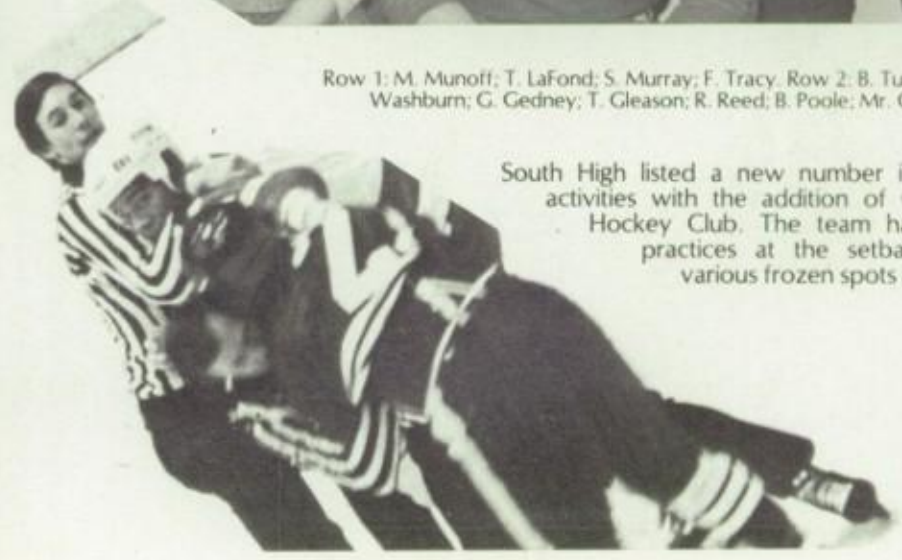

South High listed a new number in the school's activities with the addition of Coach Carey's Hockey Club. The team had games and practices at the setback and other various frozen spots in the area.

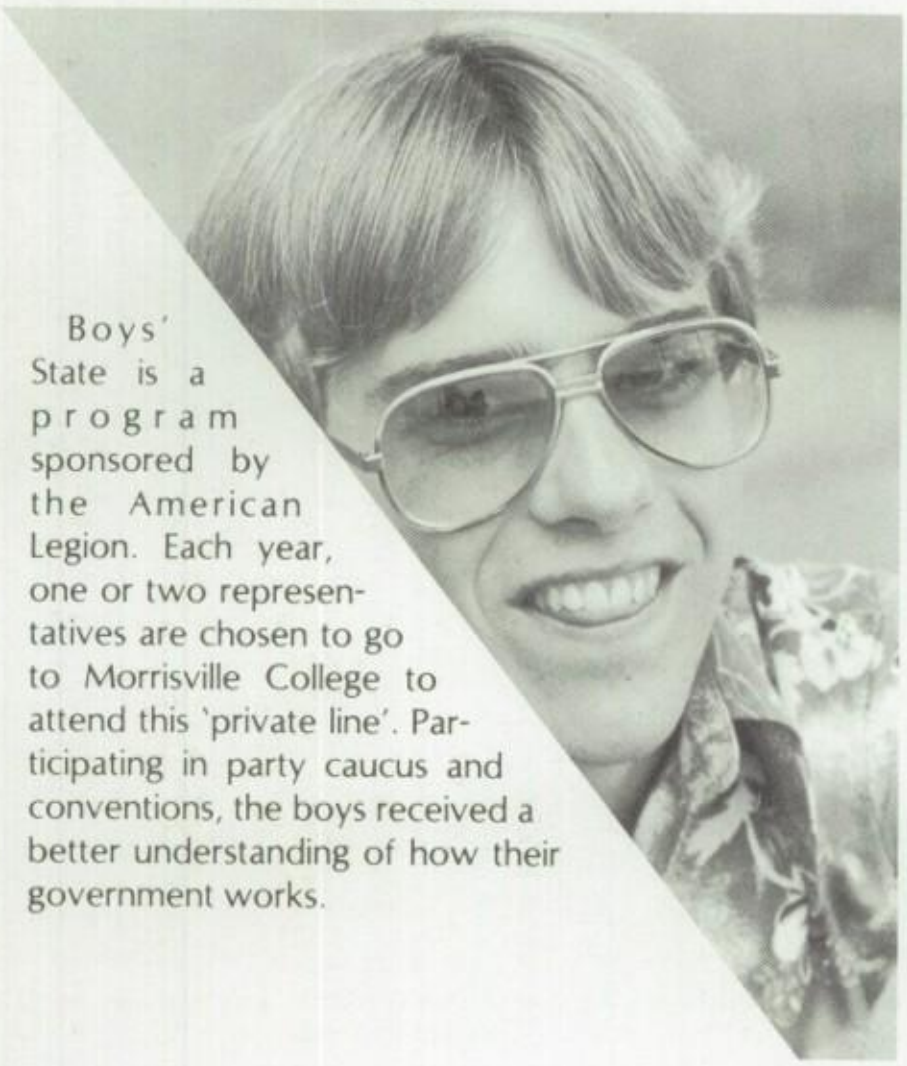

Boys' State is a program sponsored by the American Legion. Each year, one or two representatives are chosen to go to Morrisville College to attend this 'private line'. Participating in party caucus and conventions, the boys received a better understanding of how their government works.

Left: Mark Lane. Right: Bob Vishneowski

Row 1: G. Brown, Miss Carbino, S. Gatchel, J. Strong, M. Breton, T. Holcomb, Mrs. Flynn. Absent: Anna Elger.
LIBRARY AIDS . . .

HIGHEST RATES

ow 1: C. Leonelli, R. Jenkins, C. Whalley, L. Kostecki, J. Phinney, J. Burgess, M. Bastian, J. Donuhue, J. VanSleet. Row 2: Mr. Yule, T. Vishneowski, M. Lane, P. Williams, R. Villiams, S. Boucher, S. Lemery, S. Seaman. Row 3: S. Washburn, B. Vishneowski, T. Grace, M. Washburn, V. Crossman, K. Creaser.

Each year at South High, students with highest rates are in-ucted into the Honor Society. Under the direction of Mr. David Yule, the highly rated society holds a ceremony followed y a reception for members and their families.

Year Members: Row 1: J. Phinney, S. Lemery, V. Crossman. Row 2: S. Vashburn, B. Vishneowski.

Lisa Healy — Winner of the RPI award.

EXTRA DEPOSITS

This year the Empire State Youth Theatre paid a call to South High's Auditorium. The talented theatre group transmitted hours of loaded lines to the sophomores and general community through the play, "The Diary of Anne Frank." Special thanks to Miss Quigley for pulling some lines and sponsored by Joy Store, So. Glens Falls Faculty Assoc., Glens Falls Foundation, Jr. High Student Council, Kiwanis Club, Nibco and S.G.F. Rotary Club

A CONGRESSIONAL HEARING . . .

During the past school year, Mr. Sheahan's and Mr. Grassia 11th Grade Soc. Studies students visited the state capitol in Albany. The students were cordially received by Sen. Hugh Farley and Assemblyman Robert D'Andrea, two hot numbers at the state's capitol.

SPORTS

Cindy,
Well, my God where do I begin?
We've shared so much, so many things
The times with Hardick, Cutler, Kevin,
in Saratoga (Pizza Hut) Partying, bowling
You're one very special person.
I treasure the things that we've
shared. Throughout the years I feel
that we've remained close and our
friendship has grown. You're an
important person in my life. Please
keep in touch. You'd better,
regardless.
Take care my friend.
Best of luck,
Love you lots,
Michelle

Cindy
Remember our
hallpass parties
Sam

SOCCER

GOALA!!!

Cosmos?? No, South High's seniors!!!

w 1: J. Allen, C. Steffan, L. O'Donnel, D. Butterfield. Row 2: S. Hart, A. Carayiannis, V. Greene, K. Potter, M. Bock, L. Pepin, S. Butterfield, M. Ploof, B. Potter, T. Potter, Potter. Row 3: Coach Larry Smith, B. Poole, T. Gleason, M. Lapoint, M. Armstring, J. Porter, D. Borovsky, D. Clough, B. Hayes, S. Washburn, D. Perrilat, J. Davis, B. vens, A. Munger.

This year's soccer team, dialing an 18-2-2 record, whaled to South High's most successful boot season ever. Led by the "illustrious" Coach Larry Smith, the Bulldogs cleaned up the Foothills circuit with an undefeated season. With 11 returning seniors, South High sported an incomparable team. The Bulldogs rang through the sectional tournament, capturing both the Section II A and AA titles. A precedent in Bulldog soccer, the advancement to regional play, was short circuited after a first round win over Northeast Clinton by the highly talented New York City team, Goshen.

The 1980 booters were well represented on the Foothill Council All-Star team. First team selections were: S. Butterfield, J. Davis, B. Havens, B. Hayes, D. Perillat, R. Potter, and S. Washburn, while T. Gleason and D. Clough received second team honors.

The 1981 season should be another banner year for South High, with the help of 11 returning lettermen and some promising J.V. talent.

Dick, A. Linehan, C. Rafferty, M. Donahue, J. Porter, M. Baker, C. Morin, J. VanWie, B. Buttles, S. Ferris, D. Morin, B. Gleason, C. Fitzgerald, D. Gleason, D. Velesko, T. her, W. Spaulding, K. Snow, R. Pullen, A. Binetti, J. Jones, C. Phair, K. Farry, A. Laing, R. Smith, T. Chase, Coach Schryer.

THIS PAGE DONATED BY THE FIRST NATIONAL BANK OF GLENS FALLS.

FOOTHILLS COUNCIL

CHAMPS 1980

Row 1: K. Donahue, S. Barlow, M. Allen, C. Langworthy, R. Fitzgerald, B. Witherall, J. Toney, S. St.George, P. Valastro. Row 2: Coach Iuliano, T. Vishneowski, J. A. Chapman, J. Palmer, M. Kenny, M. Allen, B. Vishneowski, T. Lawrence, J. Powers. Row 3: Coach Harland, K. Minor, D. Myott, N. DiNicola, S. Chamberlain, J. Williams, M. Armstrong, Coach Sharrow. Row 4: B. Blake, C. Hodgson, J. Godin, T. LaFond, C. Stevens.

The Varsity Football Team toned up this year and received a well deserved Foothills Council Championship. It was the first championship in 25 years for South High. The 2-0 win over Gloversville, sparked the Bulldogs' play.

The Bulldog defense was excellent this year. They gave up a measley 62 points all season, the best in the league. The staunch defense recorded 5 shut-outs in eight games, three of which came in their last three games. The defense was spearheaded by All-Capital District defensive end Bob Vishneowski, who led the team in tackles. Other strong performers were Mark Armstrong, and Mike Allen.

The Bulldogs' success was a total team effort, however. The defense stopped the opponents and the offense scored the points. The offense scored fewer than 20 points a game on only two occasions. Jeff Powers had an outstanding year throwing for over 900 yards and 12 touch-downs. Mark Armstrong was another player to have an excellent season, rushing for over 500 yards. For receivers, Powers had Bob Vishneowski and Chris Langworthy. Langworthy led the team in receptions and in yards receiving with nearly 500 yards. Much of the success of the offensive unit goes to the offensive line, who opened the holes for the backs.

The 1980 season was an emotionally charged one for the Bulldogs. It was a year for every member of the team and all the fans to look back on and take pride in. Congratulations Bulldogs!!

J.V.: Row 1: T. LeBrun, S. Carpenter, R. Jarvis, G. Bean, D. Hayes, B. Perkins, R. Elder, J. LaPoint, T. White, D. Towne, M. Spalding, S. Whipple, C. Carota, C. Harris, C. Palmer. Row 2: Coach Carey, J. Gifford, C. France, D. Gorrie, D. Goodspeed, B. Tucker, J. VanGuilder, M. Moore, J. Hewitt, P. Steele, T. Carpenter, G. Knapp, Coach Merrill, B. Jacobs, S. Weller, B. Joseph, R. Barber, M. Fish, J. Williams.

Frosh: Row 1: T. Smith, M. Smith, D. Hayes, M. Nelson, K. Smurphat. Row 2: M. Salerno, N. Buttino, T. Cockran, D. Barlow, J. Heldin, R. Yanklowitz, F. Abare, J. Ostrander, M. Trembley. Row 3: Coach Vishneowski, P. Gonyea, R. Desorb, J. Morvay, J. Couiseau, M. Smith, J. Choppa, M. LaPoint, M. LaRose, T. Colios, Coach Bogdan. Row 4: J. Stewart, P. Cooper, P. Lemery, S. Hickey, D. Young, S. Bain, B. Dean, S. Youker, J. Leobruno, J. Thompson.

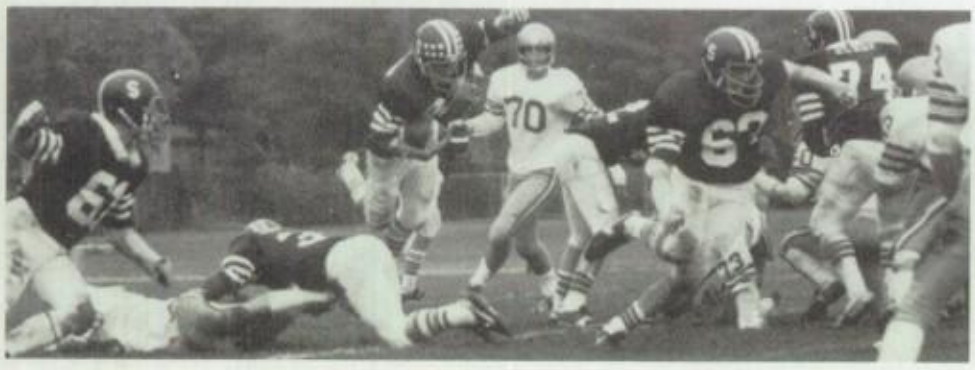

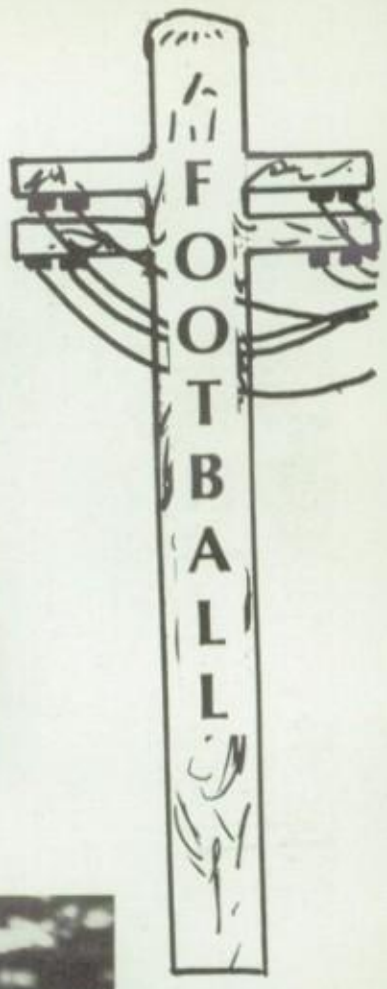
FOOTBALL

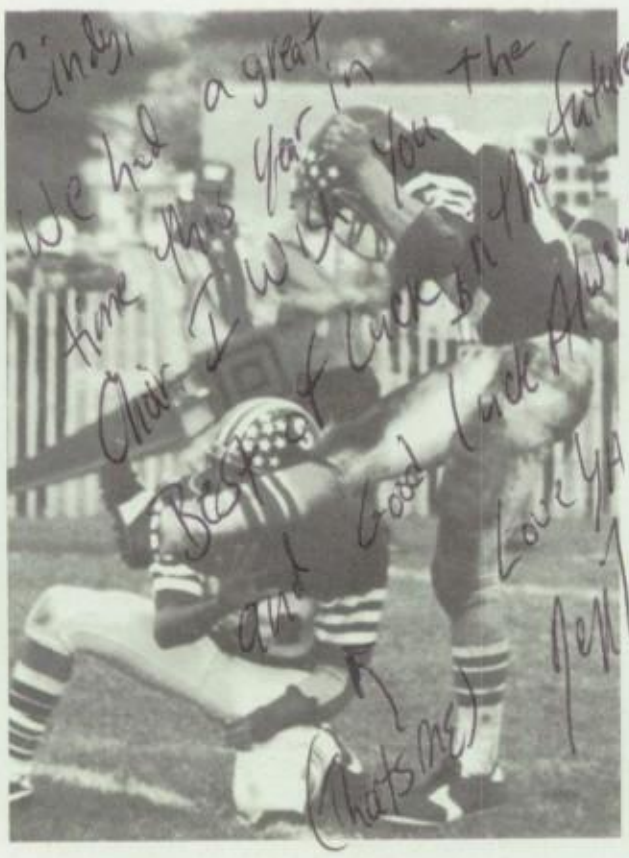
Cindy,
We had a great
time this year in the
Choir I will miss you in the future
Best of luck in the future
& Good luck always!
Love Ya
Jerry
Chatsney

LANGWORTHY
80

FIELD HOCKEY

w 1: C. Sawin, P. Sawin, E. Spellman, M. Donahue, M. Washburn, L. Merrithew, A. Morin, T. Bouchard, C. Vishneowski. Row 2: K. Weeks, T. Murray, K. Ross, C. sone, K. Ross, D. Havens, Miss Springer.

The **1980 FIELD HOCKEY TEAM** rang up a 7-5 record for sec-d place in the Foothills Council. They advanced to Sectionals at thlehem Central but lost a well played game 1-0. Senior Michele ashbyrn tended the goal. Senior Cathy Sassone and Junior Mary onahue were named to the First team All-Stars and senior Kim ss was named to the second team. Congratulations Bulldogs.

Row 1: S. Viola, S. Roberts, S. Camp, C. Morin, C. Friday. Row 2: C. Sawin, N. Lafond, D. Bovair, J. Perry, S. Vishneowski, C. Kelly, J. Oaks, C. Vishneowski.

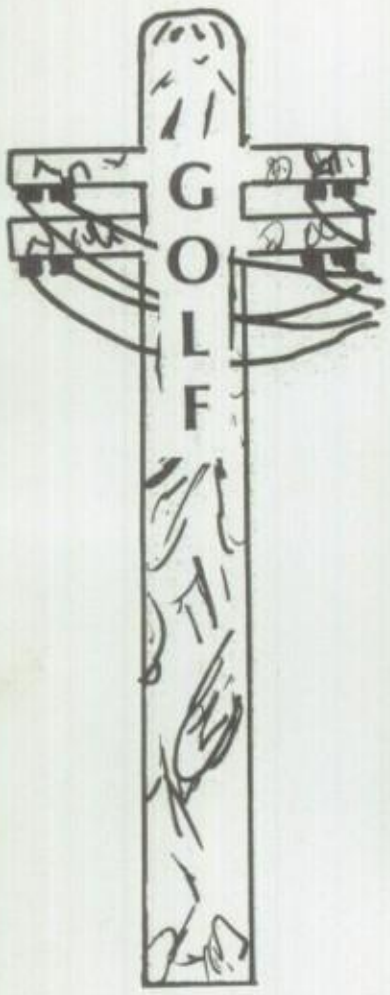

Coach Lennox, F. Tracy, K. Whalley, D. Bushy, M. Abbott, R. Perrotte

The 1980 *Golf Team* had many new and inexperienced members. The Record was 0-8. Improvement by the team will have to be put on hold until next year. They had some bright spots however. They lost to Johnstown by 7 and 16 strokes which were impressive showings.

Coach Jenkins, J. Palmer, T. Kelly, M. Lane, K. Kennedy, R. Jenkins, J. Brennan, J. Helman, B. Jenkins, C. Jones, B. Munger, C. Randall, P. Brown, J. Corcoran, B. Sherman

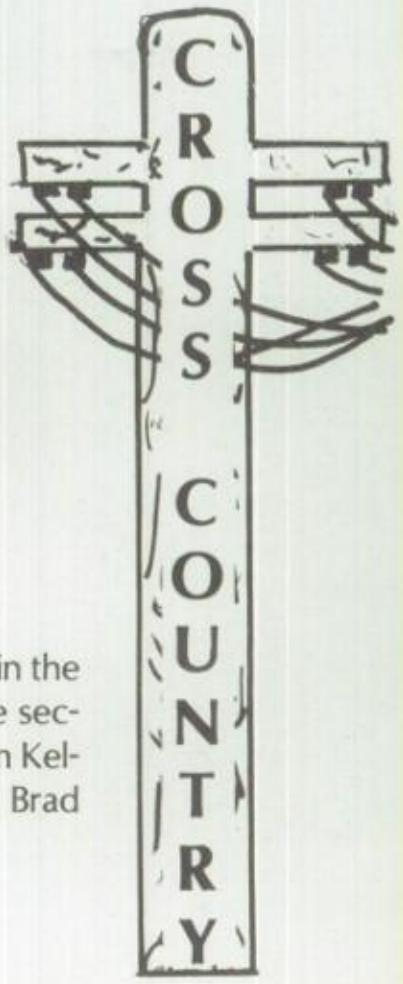

The South High *Cross Country* team had a respectable 1980 season posting a 3-6 overall record and 1-5 in the Foothills Council. Mark Lane was our top runner, taking first in six meets, 4th in the Foothills and 6th in the sectionals. John Brennan also had a good season coming in the top five in every meet. Returning veterans Tom Kelly, Pete Brown and Chuch Randall as well as our outstanding rookies Bob Munger, John Corcoran and Brad Jenkins provided depth to the squad. The team rang in respectably all season.

THIS PAGE DONATED BY CROWN ZELLERBACH CORPORATION

Varsity: Row 1: J. VanSleet, E. Paradise, B. Hart, D. Borovsky. Row 2: C. Arnold, L. Forth, C. Steffen, E. Bacon. Row 3: V. Crossman, M. Cronkite.

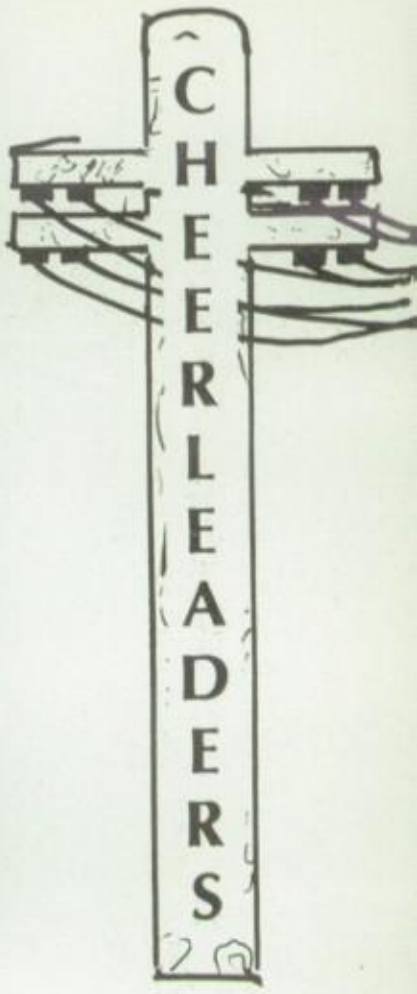

Junior Varsity: Row 1: K. Bouton, D. Lance, S. Stewart, E. Buttino, M. Camp. Row 2: S. LaFountain, S. Hayes, L. Hayes, C. Colvin, M. Huntley, D. Russo.

Under the direction of Mrs. Jeanne Steffen the South High cheerleaders made some excellent connections between school spirit and sports. They created numerous posters decorating our school and showing support of our teams. Their voices resounded at Basketball, soccer, and football games, showing our competitors the spirit that South High possesses.

BOYS BASKETBALL

Varsity Kneeling: Coach Sharrow, Bos Vishneowski, Mack Armstrong. Standing: Dave Clough, Tom White, Bob Graves, Todd Grace, Randy Smith, Pat Hart, Rick Potter, Tom Vishneowski, Jeff Helwig.

This year's basketball team dialed in for a Foothills Council Championship with a 19-1 record. Communicating with the rest of the team, Bob Vishneowski connected with the net to lead the team scoring. Tom White, Jeff Helwig, Rick Potter, Dave Clough, Randy Smith and Mark Armstrong transmitted the ball for some dazzling team play. Pat Hart, Todd Grace, Vince Green, Bob Graves and Tom Vishneowski rounded out the team to ring in their first place number.

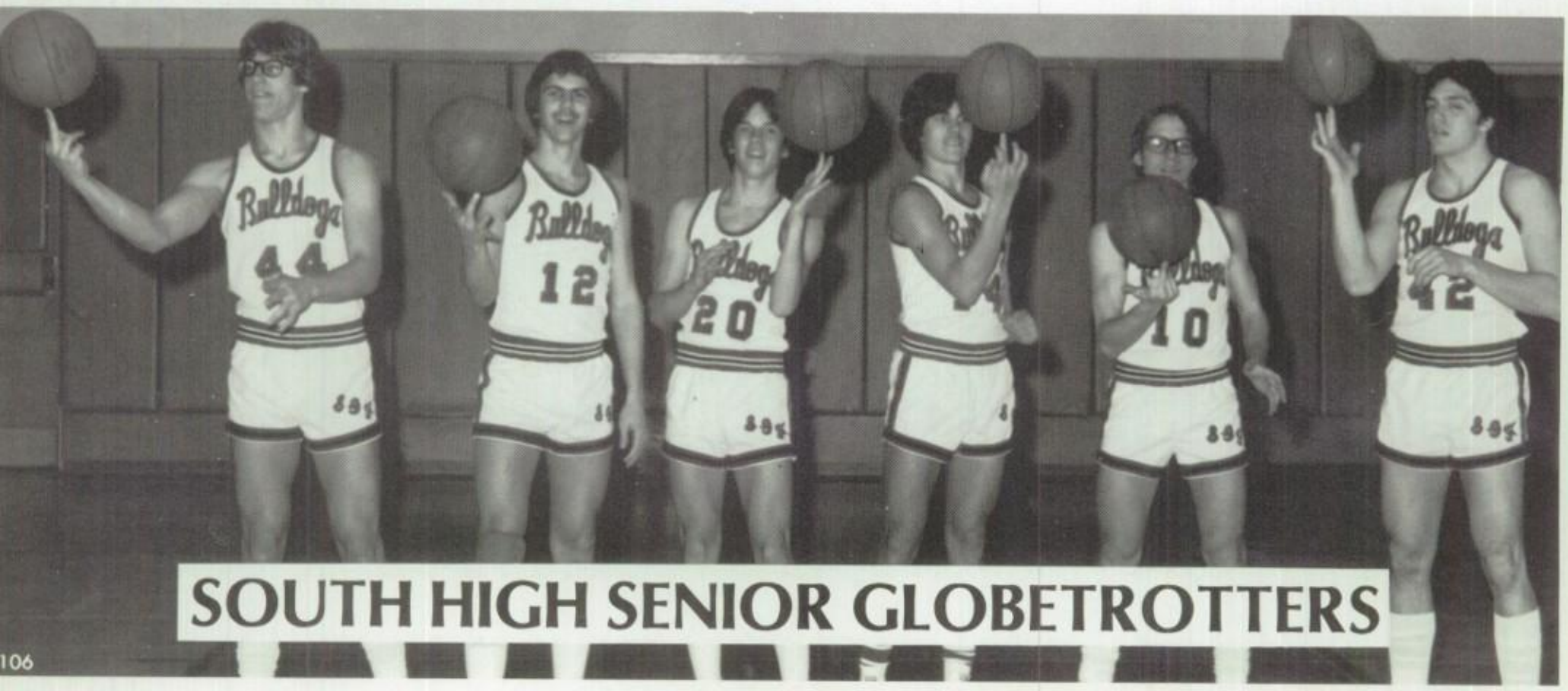

SOUTH HIGH SENIOR GLOBETROTTERS

unior Varsity: Kneeling: R. Smith; D. Gleason; M. Fish; T. Potter; M. Remington; D. Madison. Standing: G. Knapp; Coach Mike Nolan; L. LaPointe, R. Pullen; J. Bouchard; S. Carpenter; J. Toney; D. Gorrie, M. More.

THIS PAGE DONATED BY **THE FIRST NATIONAL BANK OF GLENS FALLS**
"A GOOD FRIEND A GOOD NEIGHBOR"

COURT OPERATORS

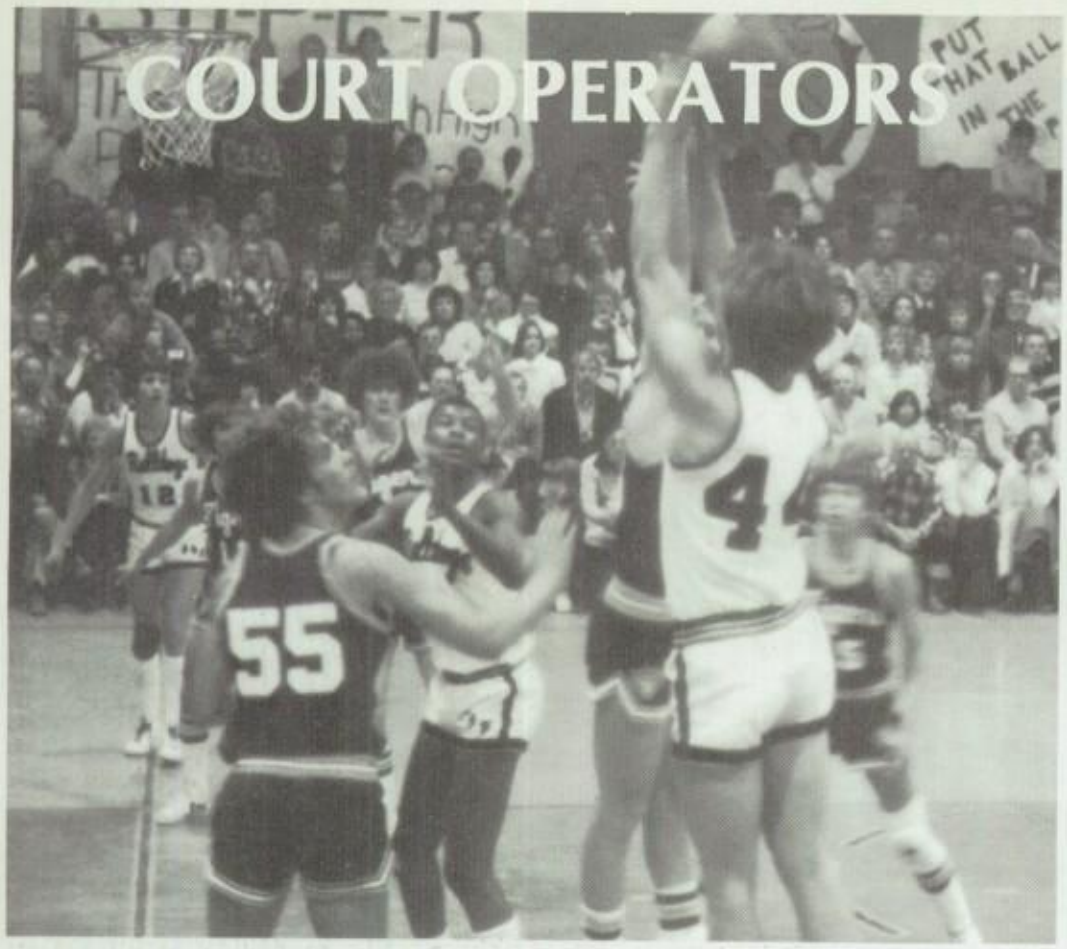

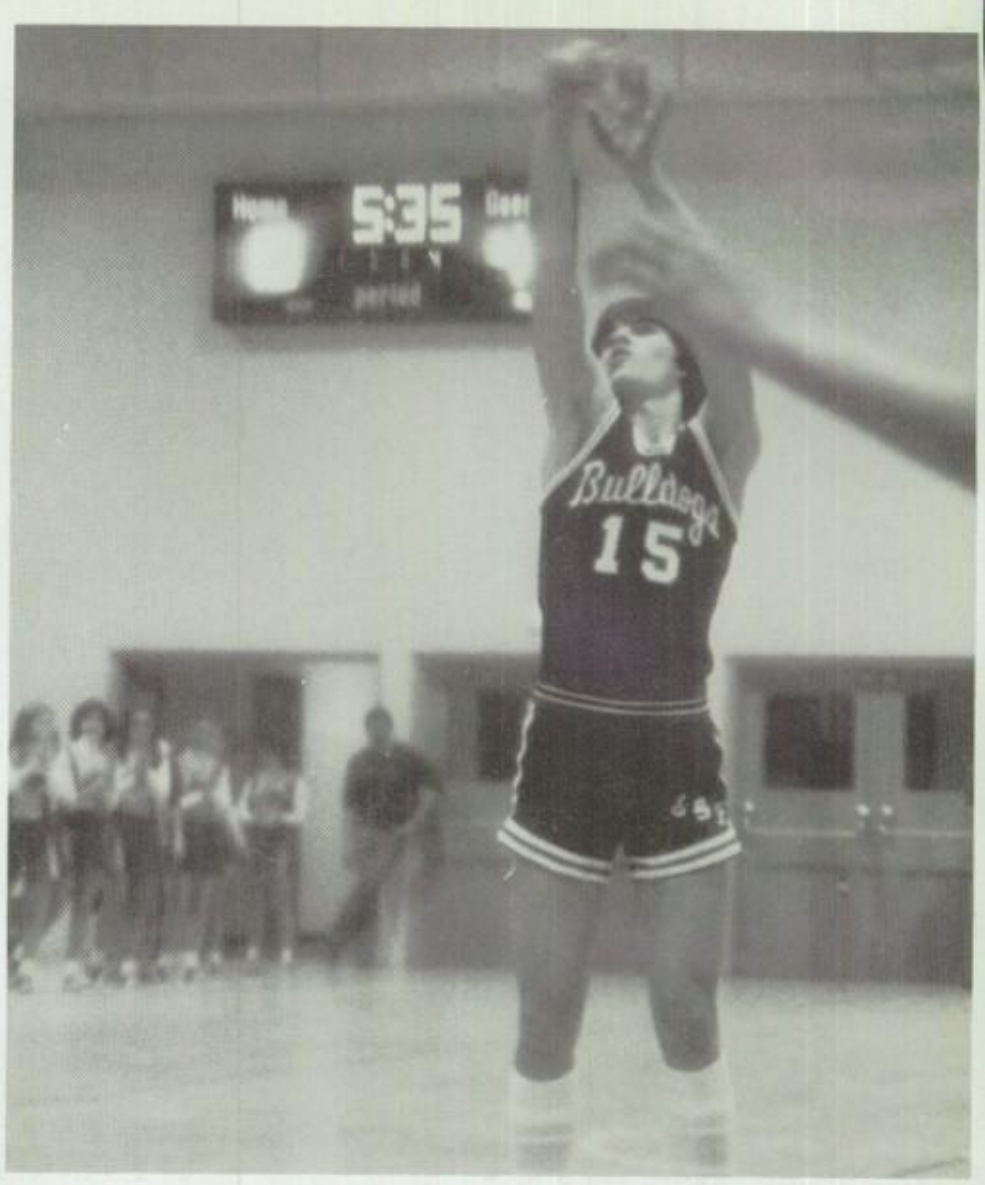

1st row: D. Gorrie, K. Ross, D. Nichols, Coach W. Steans, M. Donohue, T. Clough, D. Bovair. 2nd row: L. White, C. Healy, C. Sassone, J. Potter, K. Ross, M. Washburn, C. Pagan

1st row: S. St. George, L. Ferris, L. Corcoran, L. Dufour, J. Perry, S. Kusnierz, L. Armstrong, R. Rosati. 2nd row: C. Morgan, J. Oakes, A. Jones, T. Valastro, B. Winch, K. Bennett, C. Hall, M. Morey, J. Springer, A. Gorrie, L. Smail.

The 1980-81 *Girl's Basketball* team, led by high scoring guard Jane Potter, had some hazy connections because of a lack of height. The team was coached by Willie Steans. Seven seniors will be graduating this year.

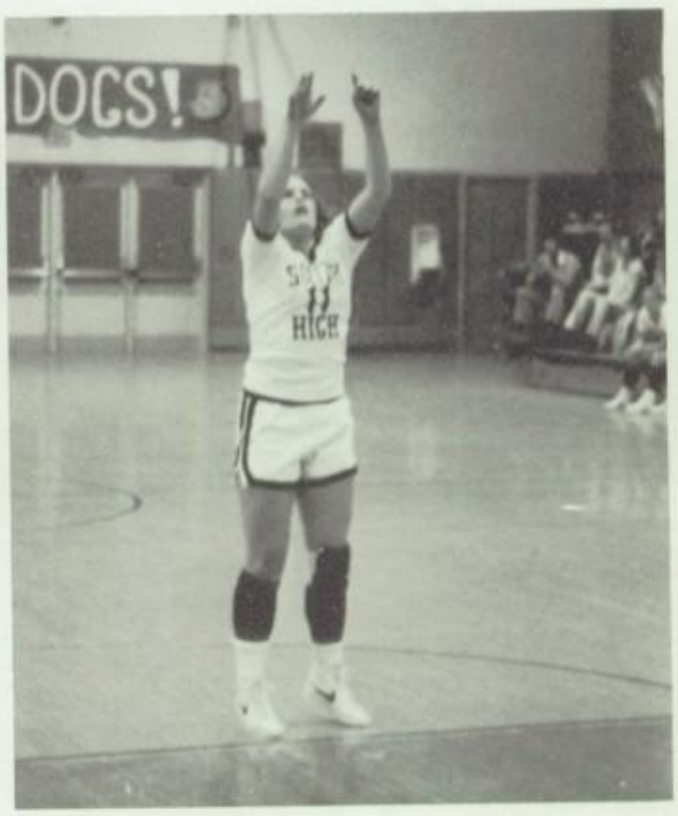

VOLLEYBALL

1st Row: D. Gorrie, K. Kusnierz, Coach W. Jones, D.Nichols, M. Donohue. 2nd row: S. Kusnierz, D. Havens, C. Sassone, M. Backus. 3rd row: D. Bovair, J. Pelkie, N. Lant.

The 1980 *Volleyball Team* clicked for an outstanding season, finishing with an 11 and 1 record, and humming along to a Sectional title win at Saratoga. They defeated rival Hudson Falls in the finals.

Cathy Sassone, Donna Nichols and Kate Kusnierz, all seniors, were named to the Foothills Council All-Star team. Junior Mary Donohue and Senior Debbie Gorrie rang up a spot on the second team.

1st row: C. Morgan, K. Doin, Coach W. Jones, C. Fitzgerald, T. Valastro. 2nd row: J. Pelkie, C. Farrington, A. Gorrie, J. Glacy.

Row 1: C. Stearns, K. Price, J. Porter, K. Palimero. Row 2: D. Valesko, M. LaPoint, M. Armstrong, J. Porter, D. Seavey, P. Langlois. Row 3: Coach Smith, B. Poole, D. Bell, R. Measack, B. Hayes, N. DiNicola, M. Armstrong.

The **1980 TENNIS TEAM** dialed the right number by capturing the Foothills and going undefeated. This year marked the sixth consecutive year the Bulldogs have won the Foothills Council. South High also captured the Class A, Section II championship for the first time in the school history, by defeating Niskayuana. In addition, the Bulldogs won the Foothills tournament.

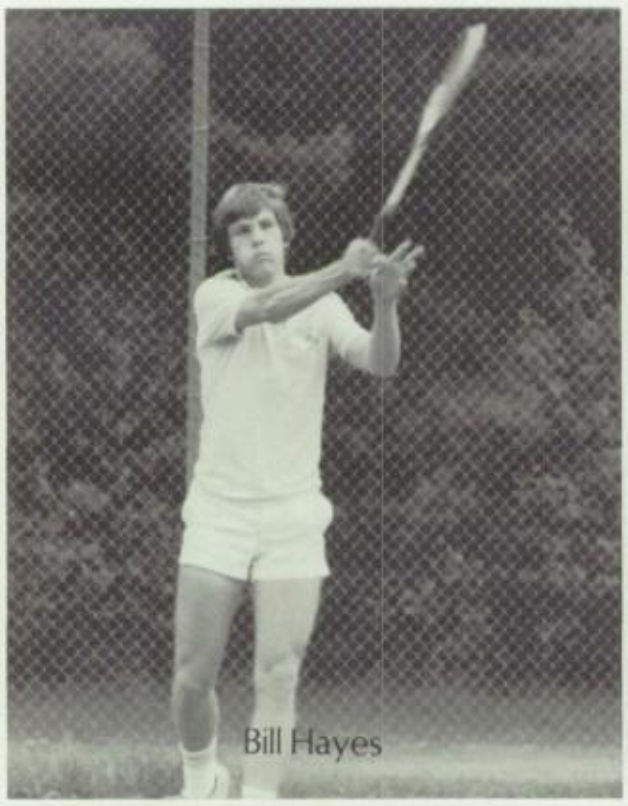

Bill Hayes

Don Seavey

Coach Smith and Seniors, M. Armstrong, N. DiNicola, B. Hayes, D.Seavey.

Matt LaPoint

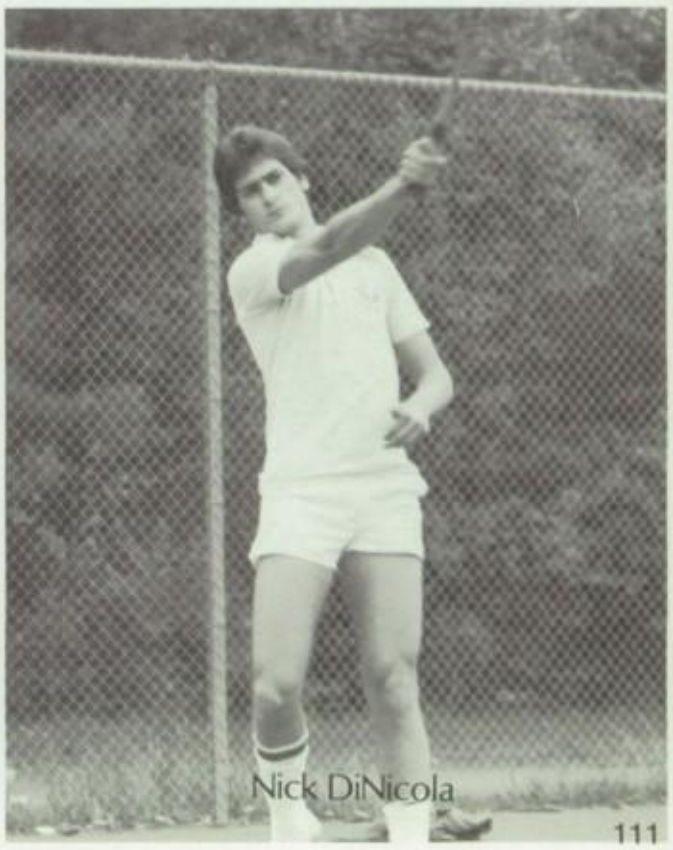

Nick DiNicola

WRESTLING

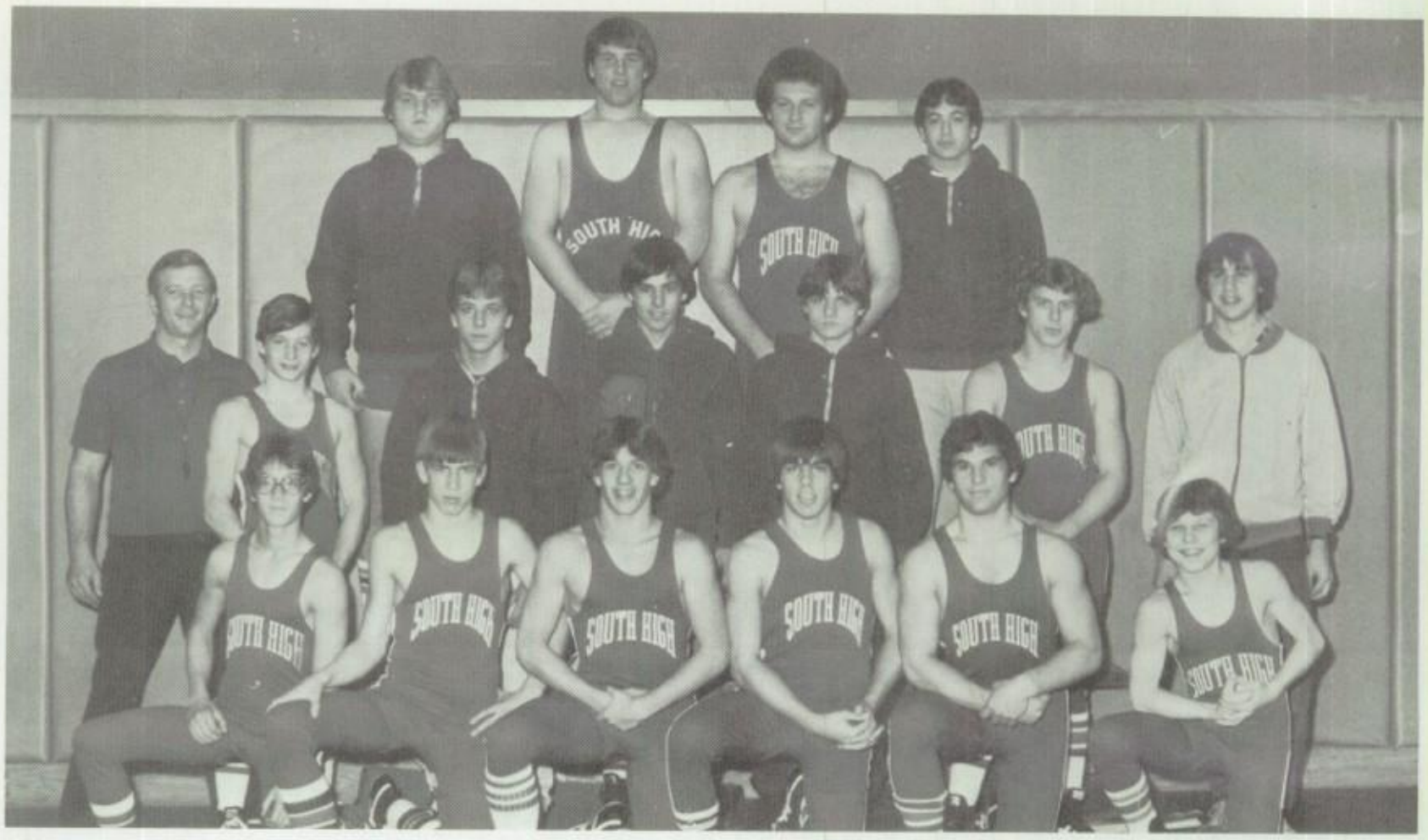

Varsity: Row 1: A. Carayainas, S. Weller, S. Butterfield; C. McMurtry; M. Allen; S. French. Row 2: S. Bater, R. Lance, B. Blake, D. Ide, M. White, R. LaMarque. Row 3: R. Dare; C. Hodgson, M. Kenney; J. Palmer COACH LARRY HARLAND.

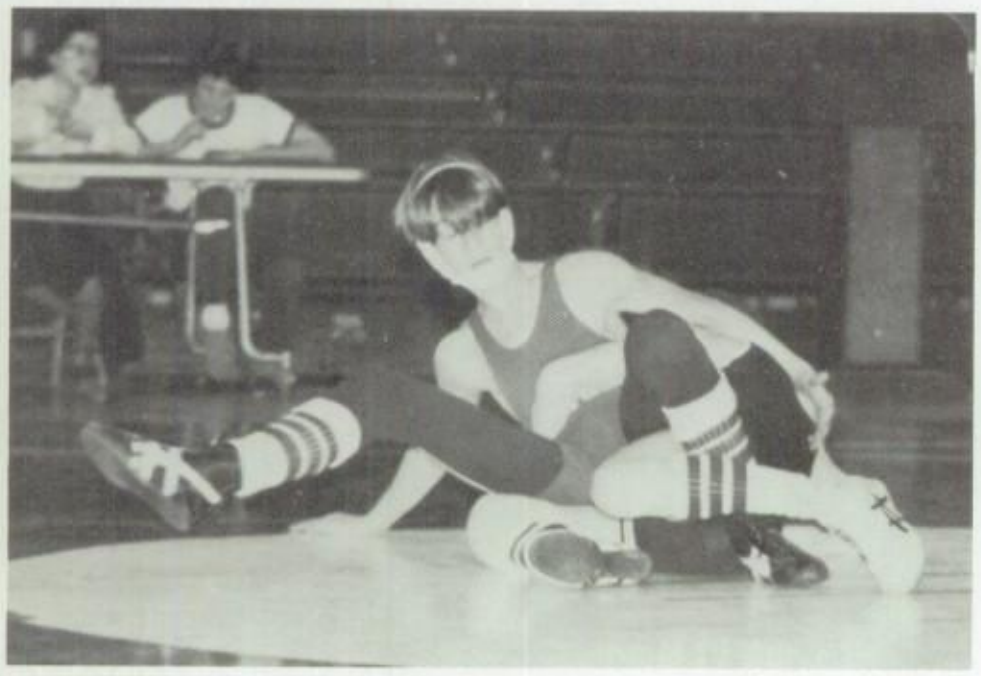

The 1980 Wrestling team rang in one of its best years in Coach Harland's thirteen-year career. They dialed out the right number to overcome the eleven year jinx and beat Queensbury by a score of 38-34. The team was hampered this year by numerous injuries but kept coming up with the right numbers to place second in Foothills Council behind Ballston Spa.

The two captains of this year's team, Steve Butterfield and Howie Weller, along with Dennise Ide will be hanging up their uniforms for the last time. Howie Weller suffered an injury to end his season early, while Butterfield connected as the Class B Champion at 132.

ow 1: R. DeSorbe, C. Palmer, C. Phair. Row 2: R. Strong, T. LeBrun, R. Barber, S. Mather, H. Rivers. Row 3: Coach Iuliano, S. Simmione, T. Cochran, J. Rosati, R. LeRoux, J. iller, R. Yankewicz, S. Doetsch.

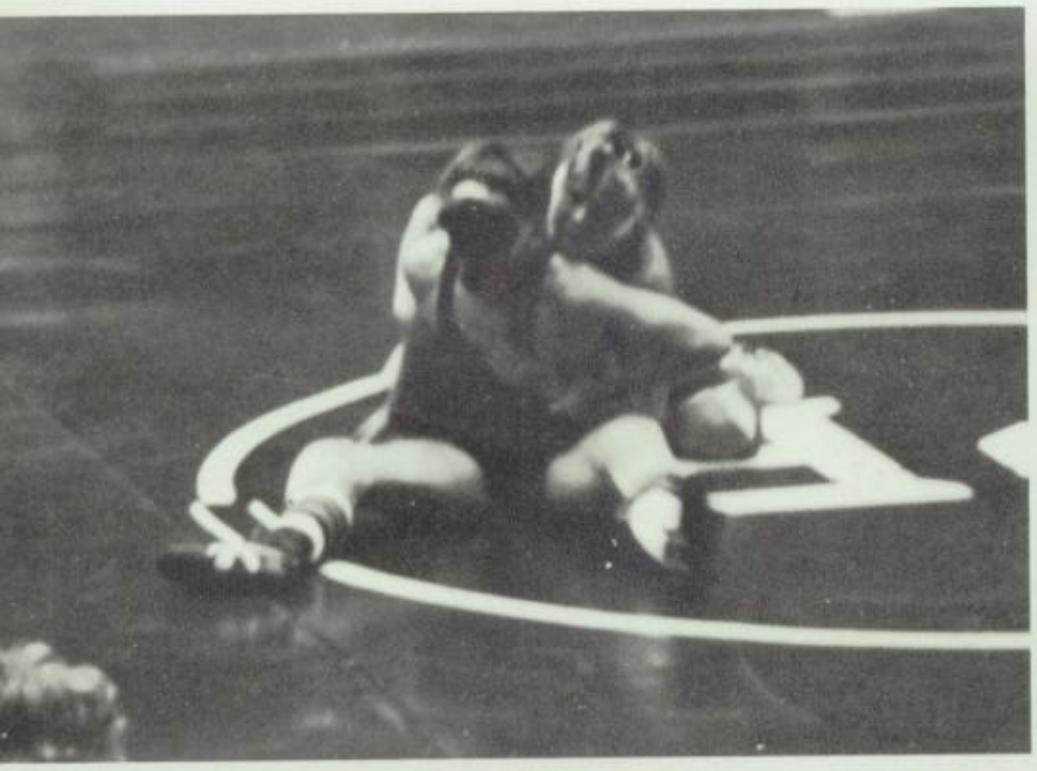

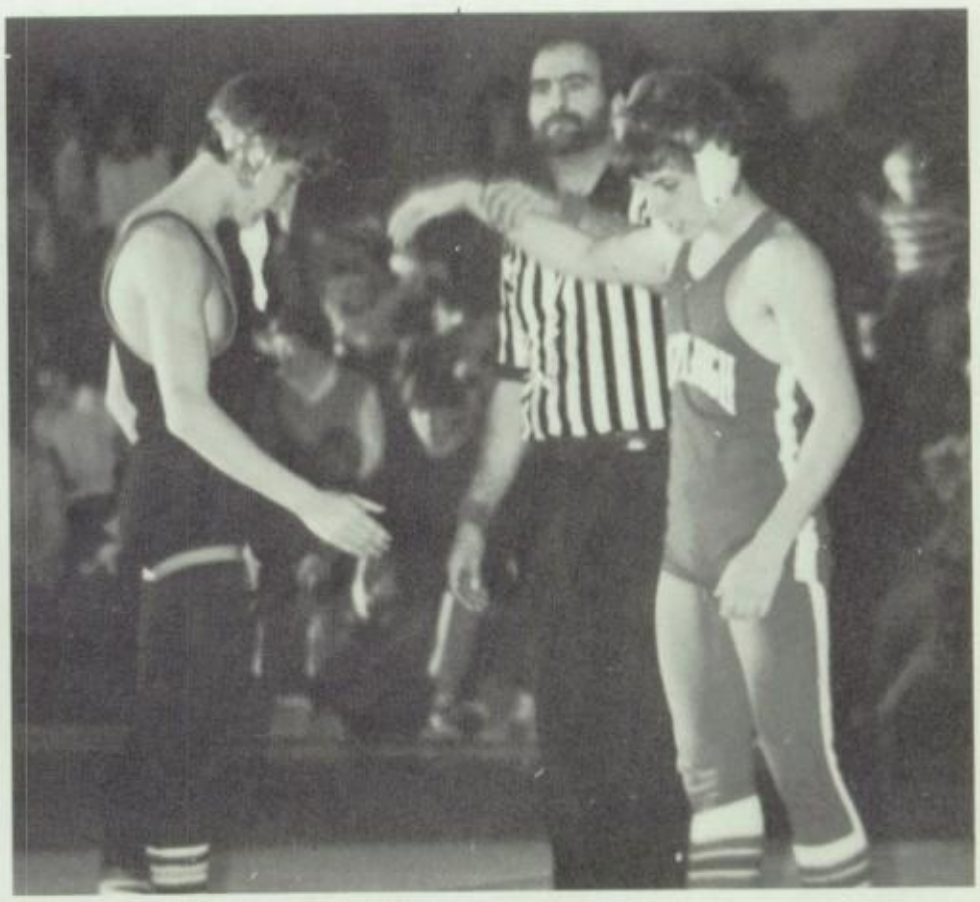

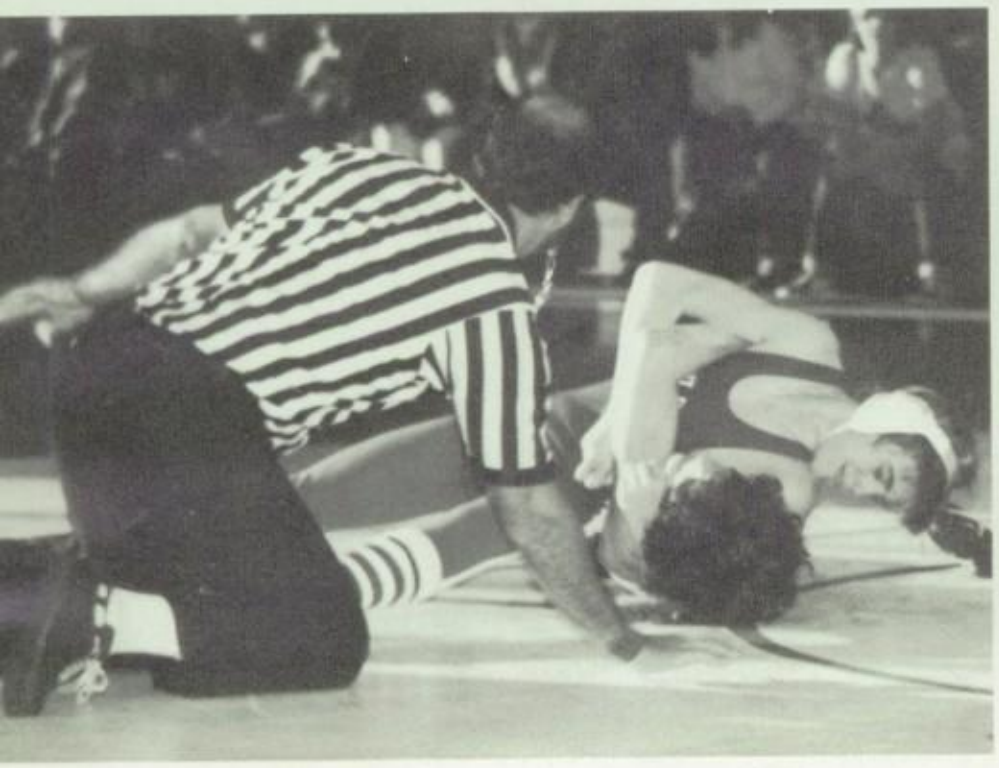

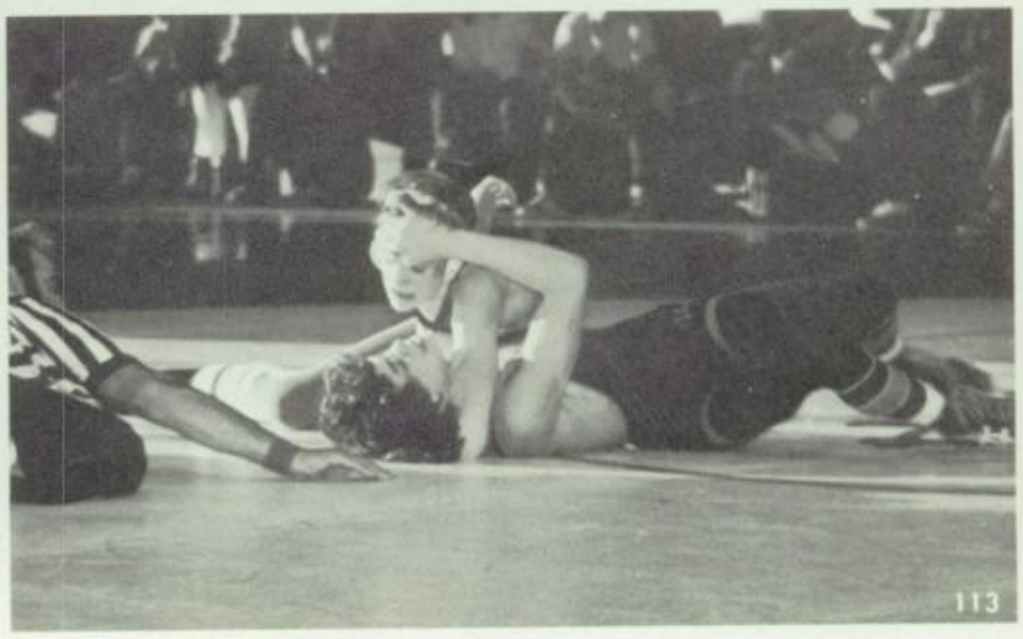

Row 1: B. LaPrairee, T. D'Angelo, P. Dufford, K. Vance, M. Steele, J. Sipowicz, B. Cook, J. Williams, G. Smith. Row 2: T. Gleason, B. Havens, B. Vishneowski, J. Powers, S. Chamberlain, C. Langworthy, G. Gedney, S. Washburn, J. Chapman, Mr. Bodgan.

The 1980 *Varsity Baseball* team, under the direction of first year operator, Robert Bodgan, had a fine season despite finishing 5-7 in league play. Led by tri-captains B. Cook, P. Dufford, and J. Sipowicz the Bulldogs rang up a respectable record of 11-8 overall.

Scott Chamberlain, who led the team with a ringing .314 batting average and Mike Steele, an all around utility man were selected to the Foothills Council All Star team.

Row 1: D. Kenneally, M. Lemery, S. Havens, D. Gleason, D. Goodspeed, T. Vishneowski. Row 2: Coach Reardon, J. Williams, R. Jarvis, D. Gorrie, G. Knapp, D. Towne, R. Fitzgerald, S. St.George, B. Tucker.

ONE HALF OF THIS PAGE DONATED BY CHAMBER OF COMMERCE: S.G.F. — MOREAU

Row 1: T. Strong, K. Petteys, J. Potter, K. Ross, M. Donohue, D. Nichols, C. Healy. Row 2: M. Ross, T. Clough, L. Healy, D. Gorrie, C. Sassone, M. Washburn, C. Healy, Mr. Clough.

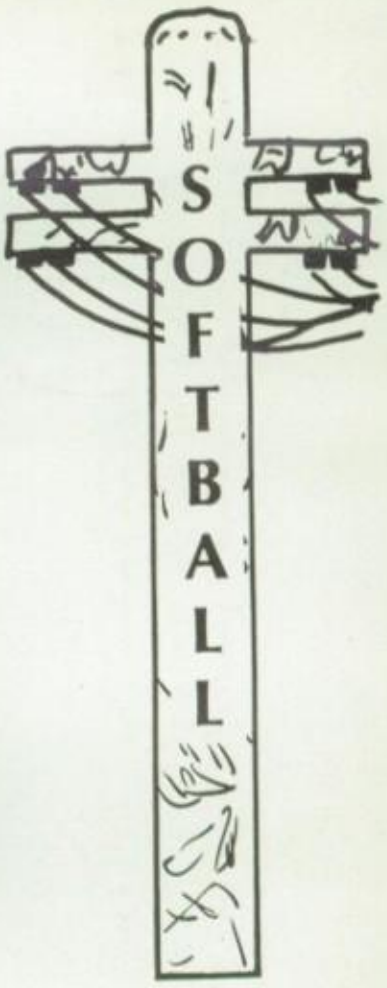

The *1980 Varsity Softball Team* really made a successful connection when they won the Foothills Council Championship with a 12-1 overall record under the direction of Coach Jim Clough. This was Mr. Clough's first coaching effort and the team went to Sectionals at Shaker High, but lost in a well played game against Averill Park 5-7.

Seniors on the team include Cathy Sassone, who was the team's mainline in pitching, Jane Potter, Donna Nichols, Michele Washburn, Kim and Karen Ross, Debbie Gorrie and Lisa Healy.

St. Mary's	8-5
St. Mary's	33-11
Glens Falls	8-5
Gloversville	25-4
Saratoga	11-5
Queensbury	7-5
Hudson Falls	3-4
Gloversville	14-0
Glens Falls	6-5
Saratoga	2-1
Queensbury	15-0
Hudson Falls	6-5
Sectionals	
Averill Park	5-7

Row 1: L. Armstrong, M. O'Leary, E. Spellman, J. Perry, C. Pagan, L. Elder, D. Bovair. Row 2: K. Sassone, N. Lant, M. Backus, L. Corcoran, T. Miller, D. Havens, J. Glacy, Coach J. Sawin, J. Pelkie.

BOY'S TRACK

The **Boy's Track Team** hit a wrong number as they struggled to a 0-5-1 league record. However, there were some bright tones to the season. The team finished second at the Mt. Anthony Quadrangle and had a third place finish at the Granville Invitational. There were also several outstanding individual achievements in the sectionals. Dick White took first place in the shot put, Tim Carota was third in the discus and Jeff Ball was fifth in the 400 yard dash. Leading scorers were T. Grace, 89 and J. Ball 81.

Kneeling: C. McMurtry, D. Norton, M. Bartlett, P. Valastro, J. Simione, J. Ball, J. Palmer, J. Brennan, T. Lafond. Row 1: M. South (timer), M. Munoff, T. Kelly, P. Weeks, C. Butterfield, D. Laing, K. Whalley, R. Glazebrook, S. Weeks, M. Lane, J. Corcoran. Row 2: Coach McCabe, A. Carayiannis, K. Miner, M. Strich, T. White, C. Palmer, R. Myott, R. White, T. Grace, S. Carpenter, C. Jones, Coach Carey, J. Hodgson (timer). Row 3: M. Allen, D. Jones, C. Hodgson, T. Lawrence, C. Paradis.

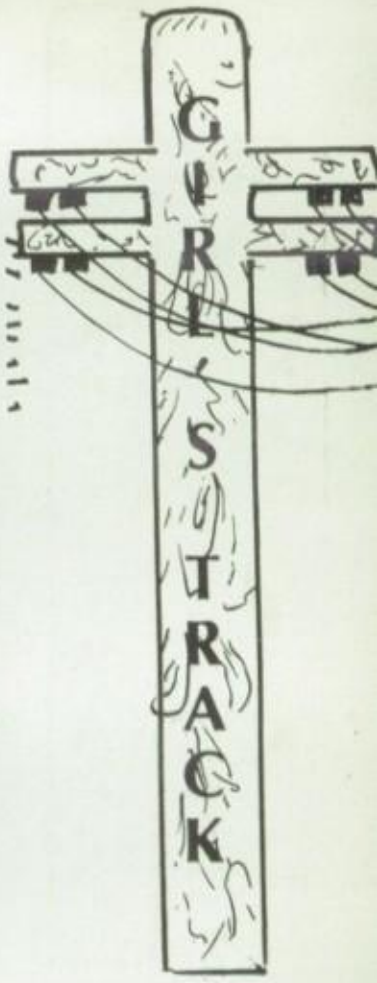

Kneeling: V. Teresko, C. Gonyea, L. Fearis, B. Campbell, T. Hall, L. Lalond, T. Rosati, B. Gilman, S. Burlett, S. Viola. Row 1: C. Kennedy, C. Fitzgerald, S. Hopkins, J. Crosier, S. Roberts, S. Vishneowski, J. Hayes, A. Gessinger, B. Reynolds, C. Allen, P. Smith, C. Miller, S. Bush. Row 2: Coach Steans, C. Heighton, A. Morin, R. Beagle, H. Washburn, C. Hall, P. Howard, M. Killian, L. Sweet, M. Cronkhite, L. White, R. Jenkins, L. Ballestero.

The 1980 **Girl's Track Team** was hung up by inexperience. With many new faces they struggled to a 2-10 overall record. Leading point getters were Kathy Kennedy with 54 points and Karen Brownell with 40. One of the highlights of the season was the qualifying of both the 400 meter and 800 meter relay teams in the Section II run offs.

SPORTS CIRCUITS . . .

On your mark, smile for the camera, GO!

Tennis, anyone?

Boy, do you need Dial.

What you talkin' 'bout, Larry?

Patty cake, Patty Cake.

Agony of De-feet.

Cindy,
Have fun in
college and I
will be there to make
sure your room is neat
(Ha-Ha) Never forget the trip
to Europe and Pierre La Cockroach,
our room, and Donna. Always
remember the great times at
South Hugh and the senior
Dinner Dance too.
I'll be sure to bring
my kid Shawn to the
reunion. Have fun
over the summer
and be good!
Love
Mother
Laurel

Abbott, Barbara
A'Hearn, Walter
Baker, Albert
Boecher, Lynne
Braim, Robert
Butto, Gail
Carey, William
Driscoll, Richard
Fish, Nancy
Fracchia, Paul
Fronhoffer, Fred
Gorman, Thomas
Grace, Marilyn
Grassia, Frank
Grey, Joann
Harland, Larry
Hoover, Stephen
Hunter, Claire
Hyde, Edward
King, Sue
Le Blanc, Paul
Lyke Ronald
Marcelonis, Rob
McCarthy, Gloria
McCarthy, Bill
Merrill, Arthur
Moritz, Sharon
Munoff, Joseph
Napolitano, S.
Patterson, Robert
Pattison, Mayola
Porter, Robert
Quigley, Loretta
Reardon, John
Robinson, David
Schoonover, Dave
Sheahan, Robert
Shevy, Scott
Springer, Judy
Stewart, Evelyn
Stonebridge, Rob
Tessier, Cameron
Truesdale, Gilbert
Vishneowski, Alex
Whyland, Linda
Yurkewicz, Bill

ADMISSION

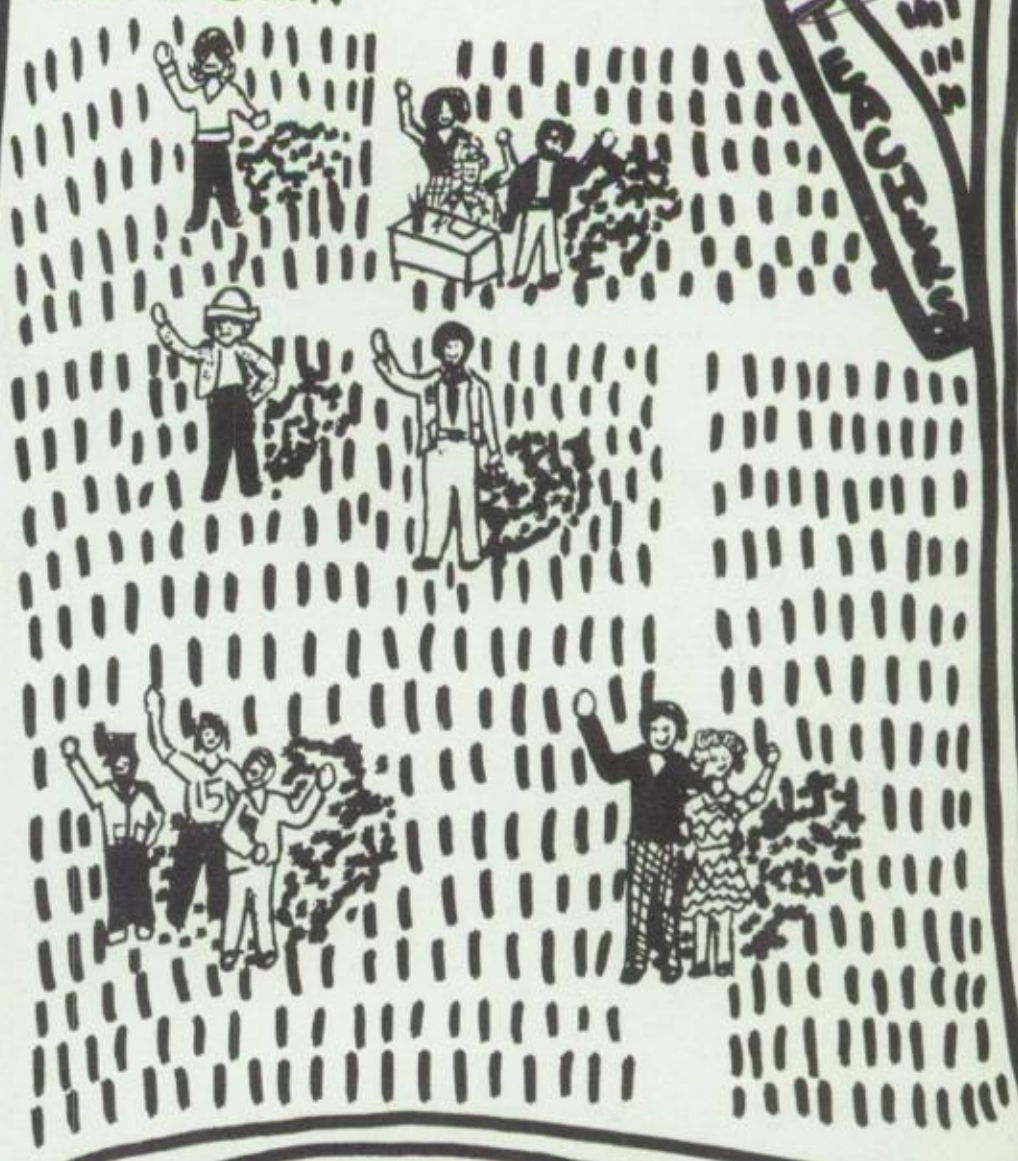

FACULTY

WILLIAM B. WETHERBEE
SUPERINTENDENT

JOHN A. COLEY, ASSIST.
SUPERINTENDENT

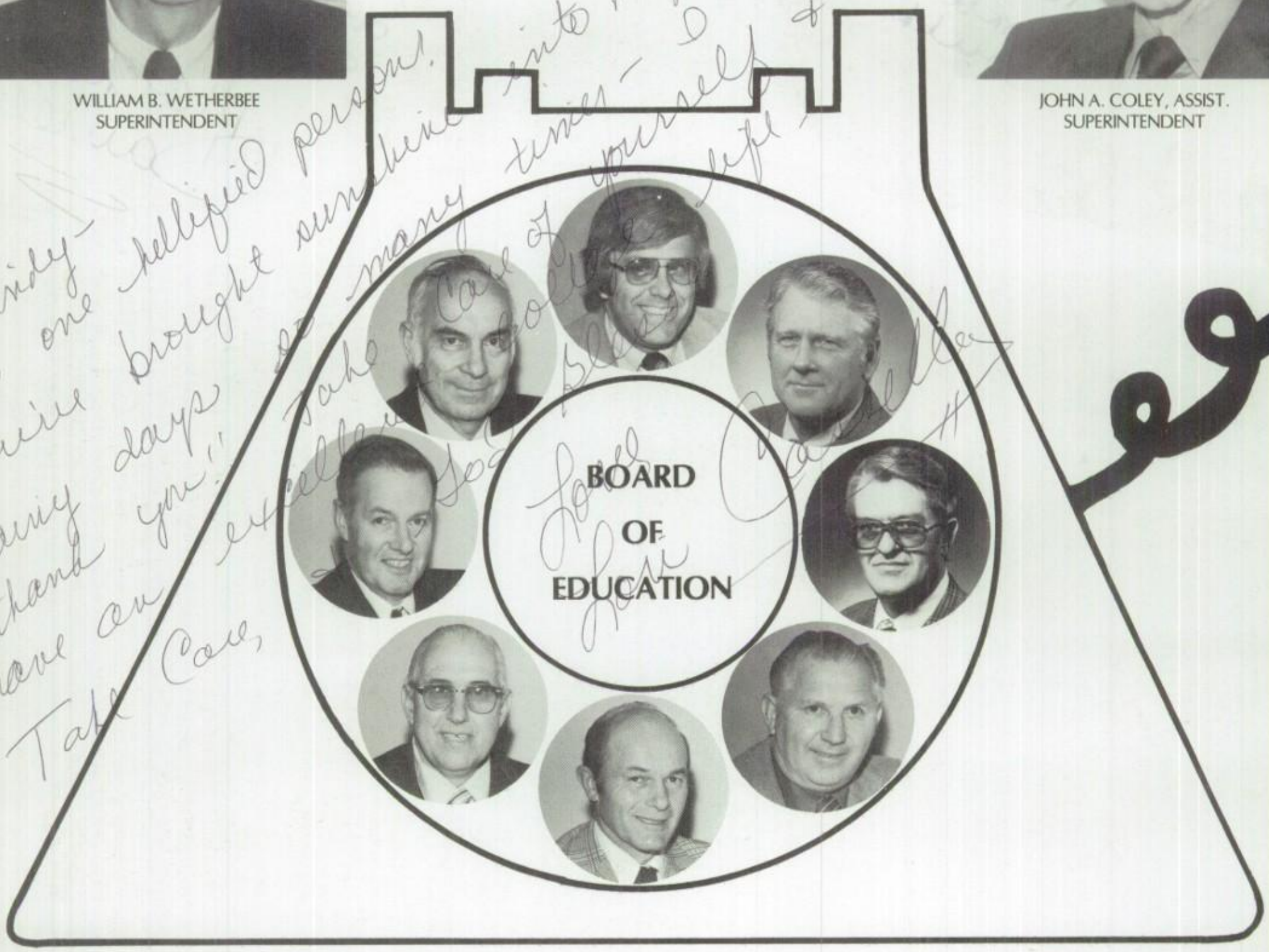

Dial, Clockwise From Top: William Hayes (President), Crosby Camp, John Rafferty, Michael Karpinski, Donald Bouton, Edward Churchill, John Eustance, Robert Sweet.
Not Pictured: Harry Carter.

William J. Hart

Bruce Dunbar

HEATHER L. CHADWICK

DORIS GARDNER

MARION H. DANIELS

ANN POWERS

SANDRA RANDALL

Cindy
Thanks for a
the table you gave
us on basketball. may
your life be filled with
happiness & success
thanks again to a
real great person
Mr Steans

WILLIAM STEANS

ALICE VIELE

MARY ANN FLYNN

MRS. EILEEN G. MURRAY

DAVID FULLER

FLORENCE IRELAND

SHARON POTTER

L. MARIE WILSON

DARLENE CARDINAL

Cindy –
I'll really
miss those
arrangements
next year
Best Wishes
Dave

DAVID LANGDON

VIRGINIA RABIDEAU

CLARENCE L. PELKIE

ALEX VISHNEOWSKI

A Message to Seniors in the Class of 1981

A time to Think
A time to Play
A time to Cheer
A time to Complain
A time to Stand Together
A time to Grow

These are but a few of the actions which you, as a graduating Senior, have had the opportunity to go through these past twelve years. To some, the experiences have been painful. To others, the years will be looked upon as going too quickly. Whatever your experience, may I join all faculty, parents and fellow students in wishing you all of the happiness one can have.

In a world of turmoil, you and your classmates have given hope for the future. Your kindness will not be forgotten. Best of luck in the future and always reserve a place in your heart for South High.

Sincerely yours,

Clarence L. Pelkie
High School Principal

THIS PAGE DONATED BY CROWN ZELLERBACH CORPORATION

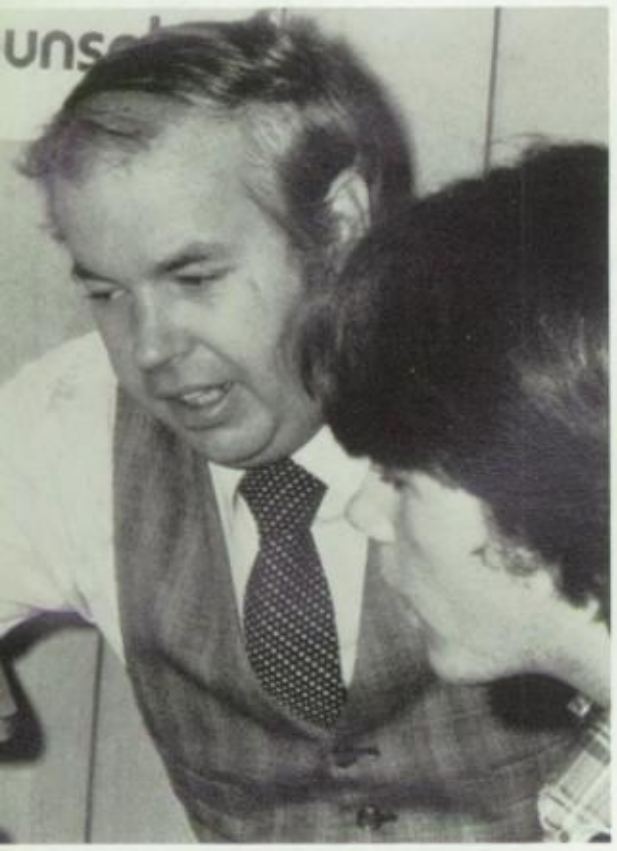

DAVID YULE

"Help us help you"

The guidance Department, operated by David Yule and John Youker, gives the students in the South High directory assistance in dialing the right numbers for success in their futures. The directory assistance includes use of the computer, scheduling and clearing up any static for making better connections.

MARY DICKINSON

JOHN YOUKER

ONE HALF OF THIS PAGE DONATED BY PULP RECYCLING NORTHEAST

"Are you sure you looked it up correctly?"

Can't you just hear one of the members of the *English Department* saying that? Robert Porter heads this intellectual group of teachers who are ready to help you correct any wrong numbers that you may encounter. Available to the students in the English curriculum are such courses are Academic English, Film Art, Mysteries, Short Stories, and Poetry.

LYNNE BOECHER

GAIL BUTTO

MARILYN GRACE

DONNA CARBINO

GLORIA MCCARTHY

ARTHUR MERRILL

ROBERT PORTER

LORETTA QUIGLEY

THIS PAGE DONATED BY NORTH AMERICAN RECYCLING CORP.

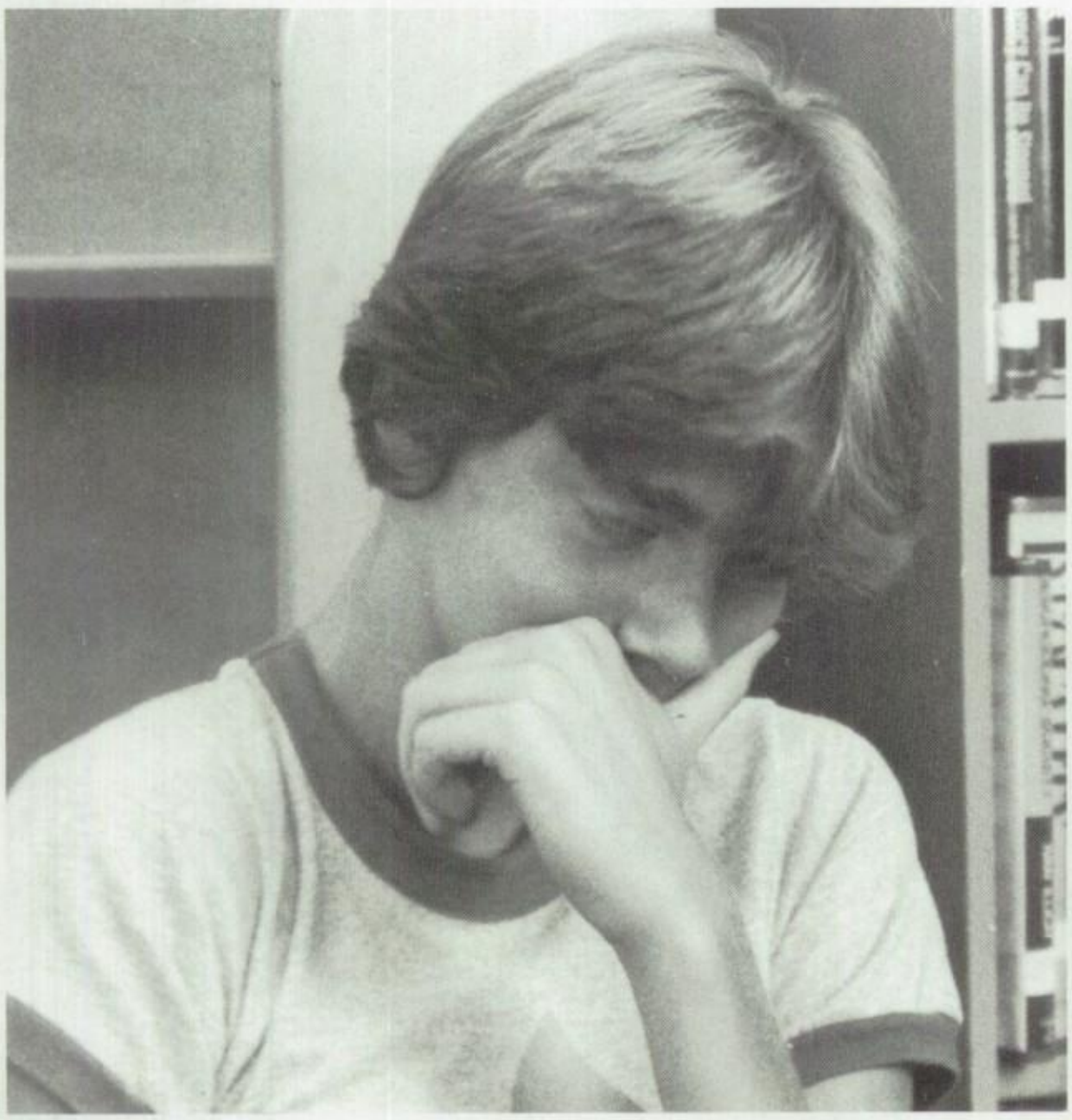

ROBERT BRAIM

"Do it by the book"

The *Social Studies Department* makes long distance calls into the past to review the failures and successes of our progenitors. Mr. Grassia encourages his staff to relate the present as well as the past. Courses dealing with human relationships, the mind, and society are also available. These are Psychology, Con. Ed. and Sociology.

RICHARD DRISCOLL

FRANK GRASSIA

EDWARD HYDE

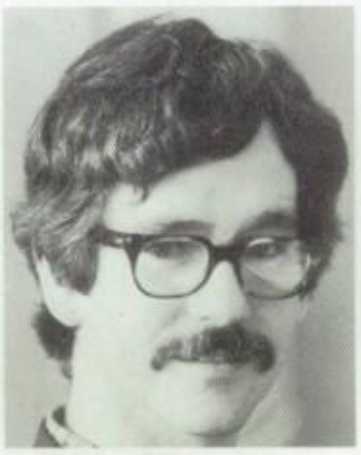

PAUL LEBLANC

ROBERT PATTERSON

ROBERT SHEAHAN

Area code . . . Wrong numbers . . . Zip Code . . . it looks like we're heading toward a world-wide takeover by numbers, and the South High *Math Department* is ready to prepare students for combat. Chief Operator Thomas Gorman heads this department, which has a curriculum of courses ranging from basic Math to Calculus.

Recently added to the system was Computer Math. This course will be assistance to the future operators of the computers in the business world of tomorrow.

ALEX VISHNEOWSKI

FRED FRONHOFER

THOMAS GORMAN

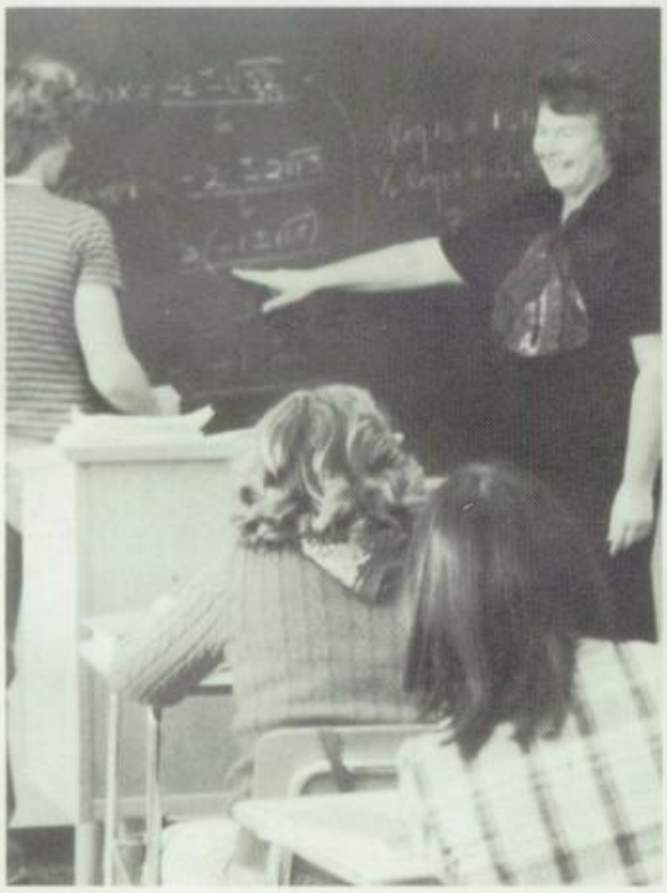

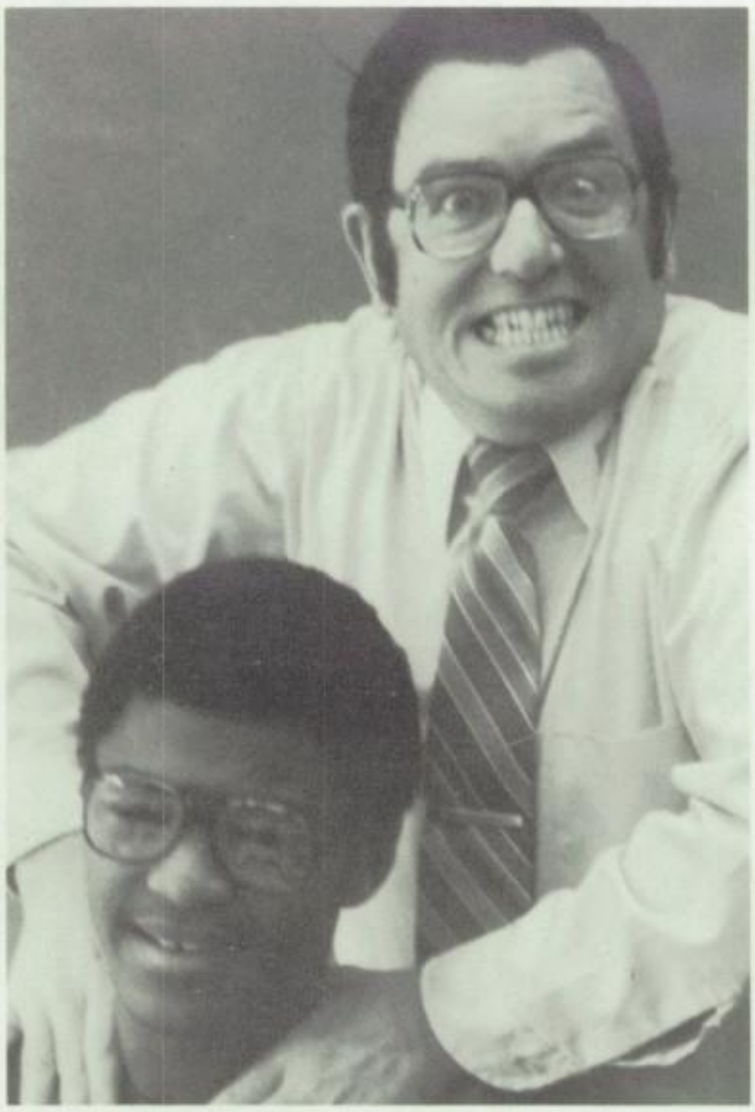

EVELYN STEWART

CAMERON TESSIER

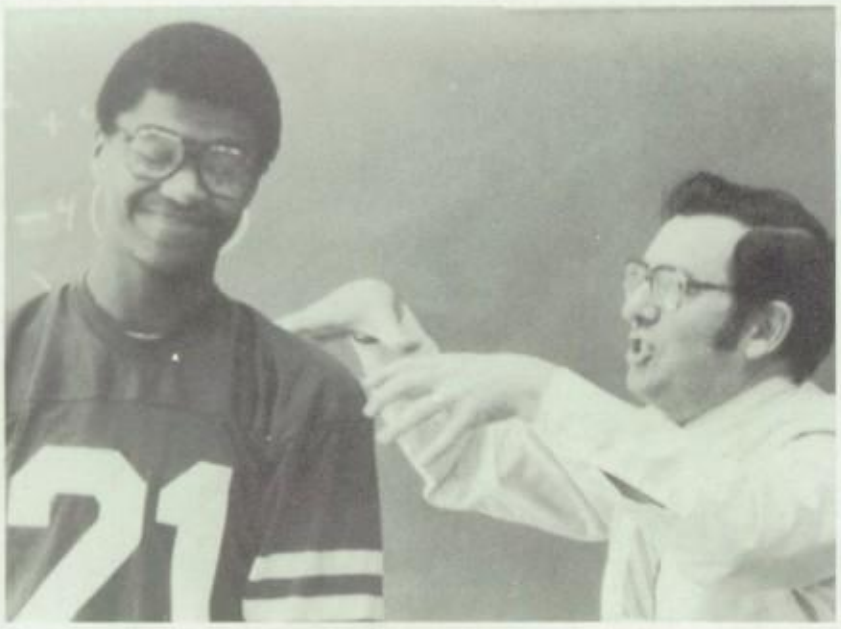

"If you have mole problems, call 6.02×10^{23}"

The *Science Department* installs in the brains of students the dialing techniques of Biology, Chemistry, and Physics. Upon receiving this information, students are then able to pursue advanced courses in their future years at college.

The excellent staff headed by Mr. Munoff provides the students with pertinent information as well as experimental proof.

PAUL FRACCHIA

WILLIAM YURKEWICZ

STEPHEN HOOVER

WILLIAM CAREY

JOSEPH MUNOFF

MARY ROZELL

SHIRLEY NAPOLITANO

"To avoid making bad connections, contact the health department for the right numbers." *Health,* under the operation of Mr. Carey, teaches students how to react in various person to person situations.

THIS PAGE DONATED BY THE MOREAU STUDIO
SOUTH GLENS FALLS, N.Y. 12801

HARON MORITZ

Various courses emitted by the Home Economics Department include Child Development, Interior Design, and Adult Living. Miss Sue Ann King is a recently added operator to the South High staff. Students learn how to deal with the hang ups they will encounter further down the line.

SUE ANN KING

Dave Robinson, operator of the Industrial Arts Department, helps students acquire skills to perform housing and home services. Students receive practical instruction in woodshop, metal shop, and the operation of various tools.

JAMES SCHOONOVER

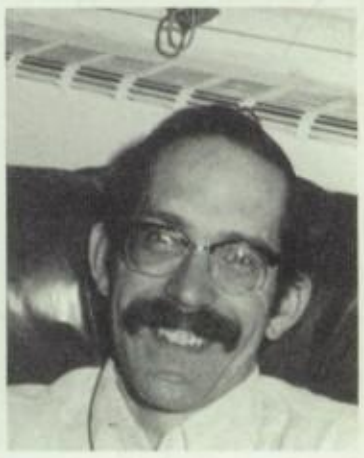

DAVE ROBINSON

THIS PAGE DONATED BY FORT EDWARD EXPRESS CO, INC.
FORT EDWARD, NEW YORK 12801

RON LYKE

SCOTT SHEVY

SANDRA BUCHMAN

"Is your dial tone in tune?" If not, contact Mr. Shevy, Mr. Lyke or Mrs. Buchman of the *Music Department* for the correct wiring. Just about every instrument between band and orchestra is taught at South High. These two groups put on concerts in the spring and winter. The Music Department allows students who possess various musical tones to express their feelings in a constructive manner.

Cindy, I don't know if I should in such a book as this, "colorful" I'd say so many differences. Keep up the personality and smile. Best of luck & work hard! Love, Mr. J

ONE HALF OF THIS PAGE DONATED BY GANSEVOORT MARKET

Mayola Pattison, in charge of our *overseas department,* helps with the dialing of long distance numbers. The foreign numbers produced here help to make static free connections throughout the world, and allow the students to expand in other areas. *Foreign language* is seen as a major line to be followed in the future.

MAYOLA PATTISON

NANCY FISH

JOANN GREY

LINDA WHYLAND

CLAIRE HUNTER

BARBARA ABBOTT

ROBERT MARCELONIS

JOHN REARDON

Mrs. Hunter, the connection tying our *business department* together, sees many new numbers ringing in the horizon. Starting in the fall of 1982 with the freshman, our business department will see major revisions. This will be due to the state Education Department and its survey of 2700 businesses. The changes based on the survey will include: bringing up to date and revising present courses, adding new courses, and the addition of two state tests.

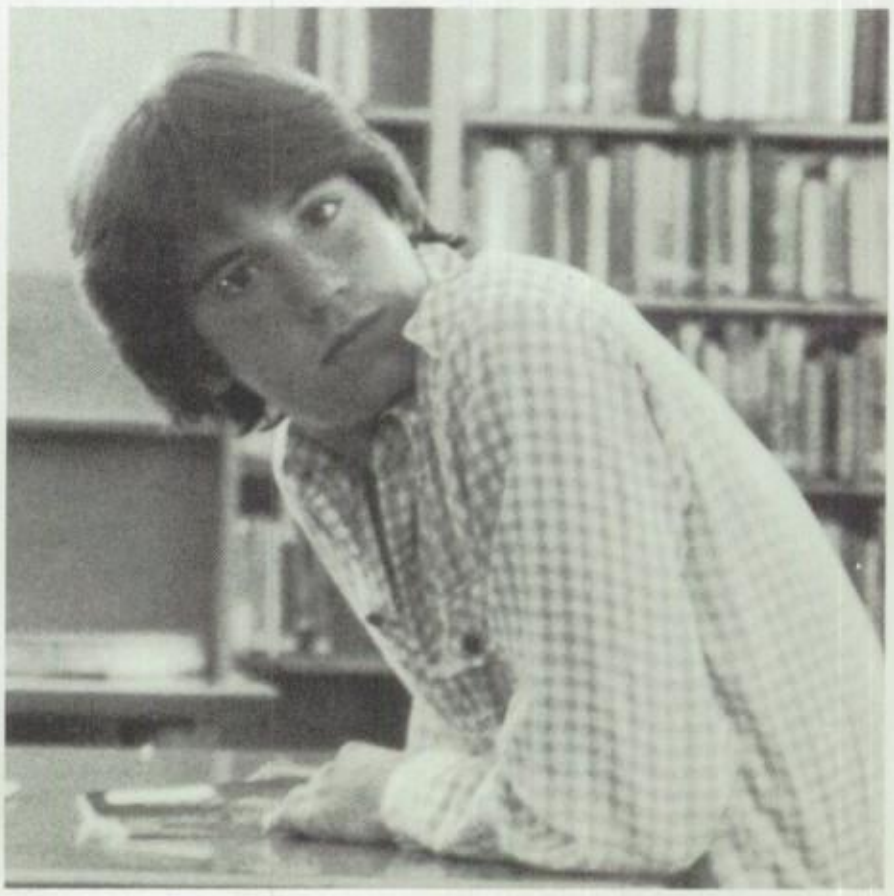

BERT BAKER

JUDITH SPRINGER

Cindy
Thanks for all over
you've helped over
these years
Take care & much
happiness
Jill Springer

"Are you flabby, over-weight or out of shape? If so, dial the *physical education* staff." The three ways of calling Coaches Harland, Springer, and Baker allow students to dial and receive a variety of physical fitness programs. The curriculum offers individual, team and coed experiences.

LARRY HARLAND

THEA PITCARIN

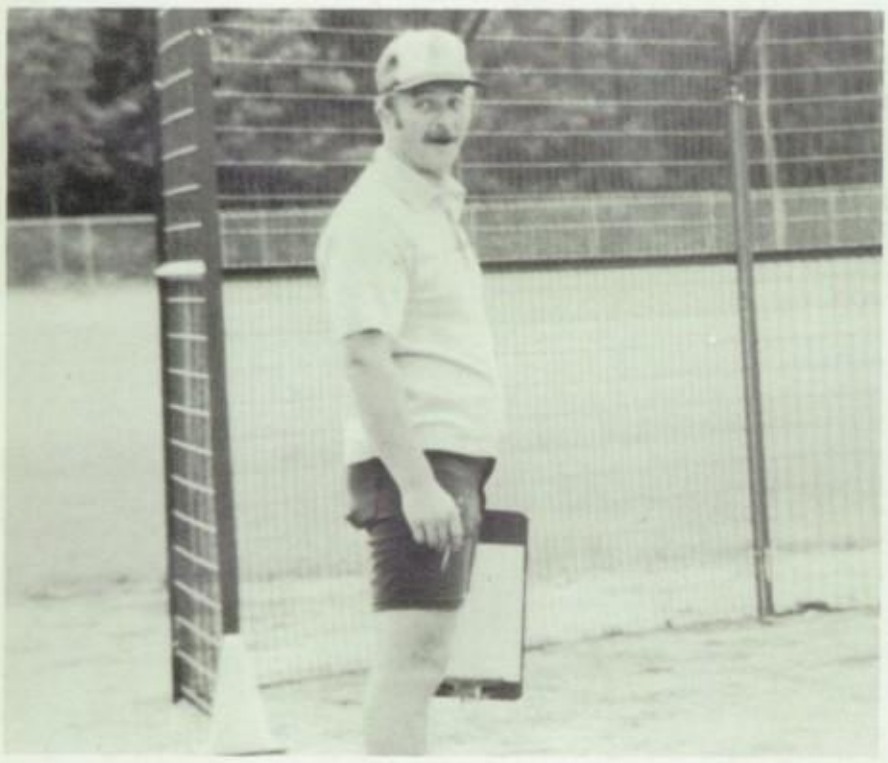

WALTER A'HEARN

WILLIAM MC CARTHY

The *Art Department,* under head operator Bill McCarthy, offers such numbers as art studio, creative crafts, pottery, drawing and painting, independent study, and advanced courses. McCarthy sees print making as the future connection for his department. This would involve doing everything a potter does and would demand a high quality of work. Creative numbers are the only thing dialed here!

ONE HALF OF THIS PAGE DONATED BY RICK ROGGE

Row I: Mrs. McDonnell, Mrs. Scarsellette, Mrs. Schlake, Mrs. Huntley. Row II: Mrs. Reardon, Mrs. Allen, Mrs. Burch, Mrs. Pelicone, Mrs. Surprise.

Cindy, I like you and respect you a lot.
You're a good friend.
Best wishes in everything
'cause that's what you
deserve. I'll always
remember fun in
choir.
Love Ya always
Sammy
Himelrick

Row I: Walt Ducharme, Doris Wilson, Jim McCarthy, John Fenton, Pete LaBarge, Ray VanTassel, Bob Potter, Anna Tripp. Row II: Noleen Plummer, Carol LaPoint, Sharon Newton, Ruth LaBaron, Collette Turner, Pat Jenkins, Joanne Rowland, Ruth Dumas. Row III: Bill Hart, Gloria O'Sick, Dawn Chamberlain, Evelyn Laney, Pete Villa, Erin Barrows.

REACH OUT AND KOOZ SOMEONE!

TWIST AND SHOUT

INDADIRT!

MOONER

JOHN LENNON
1940-1980

SAAAY CHEESE!

LIP QUENCHER

"ABBEY HALLWAY"

Dearest Cindy — June 21, 1981
All my love and best wishes in everything you do —
Love "your boss" Claudia

B.O.C.E.S. was created in 1948, so that greater educational opportunities could be transmitted to students. Many students from our school and other area schools attend B.O.C.E.S. They are trained in the trade they have chosen, and will be able to connect with careers in that field. Some hot numbers offered are: Food Trades, Data Processing, Building Trades, Nursing, Diesel Mechanics, Air Conditioning, Appliance Repair, and Machine Shop.

A Jack of all trade!

Pillsbury Doughboy!

There, I got it!

World record holder for posing as a mannequin!

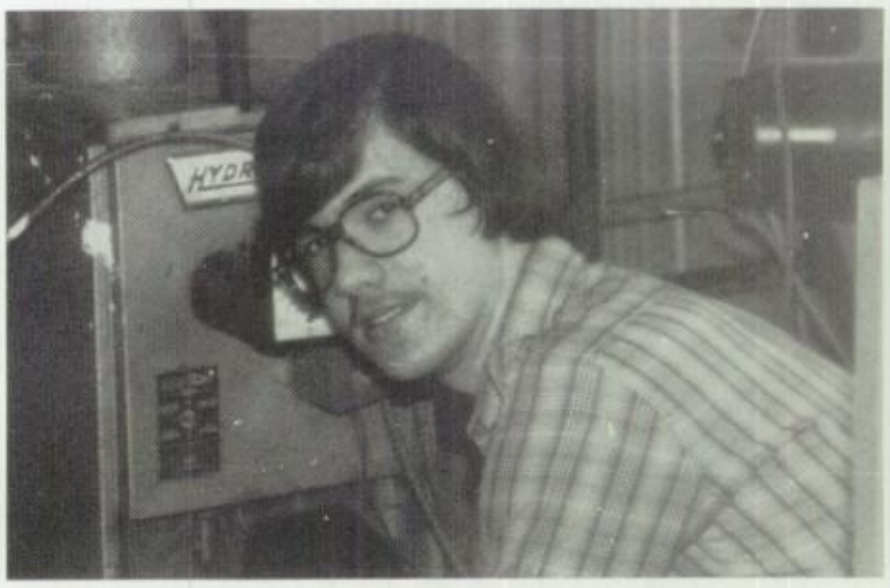

Your friendly neighborhood repairman.

Here it is, 792-8336

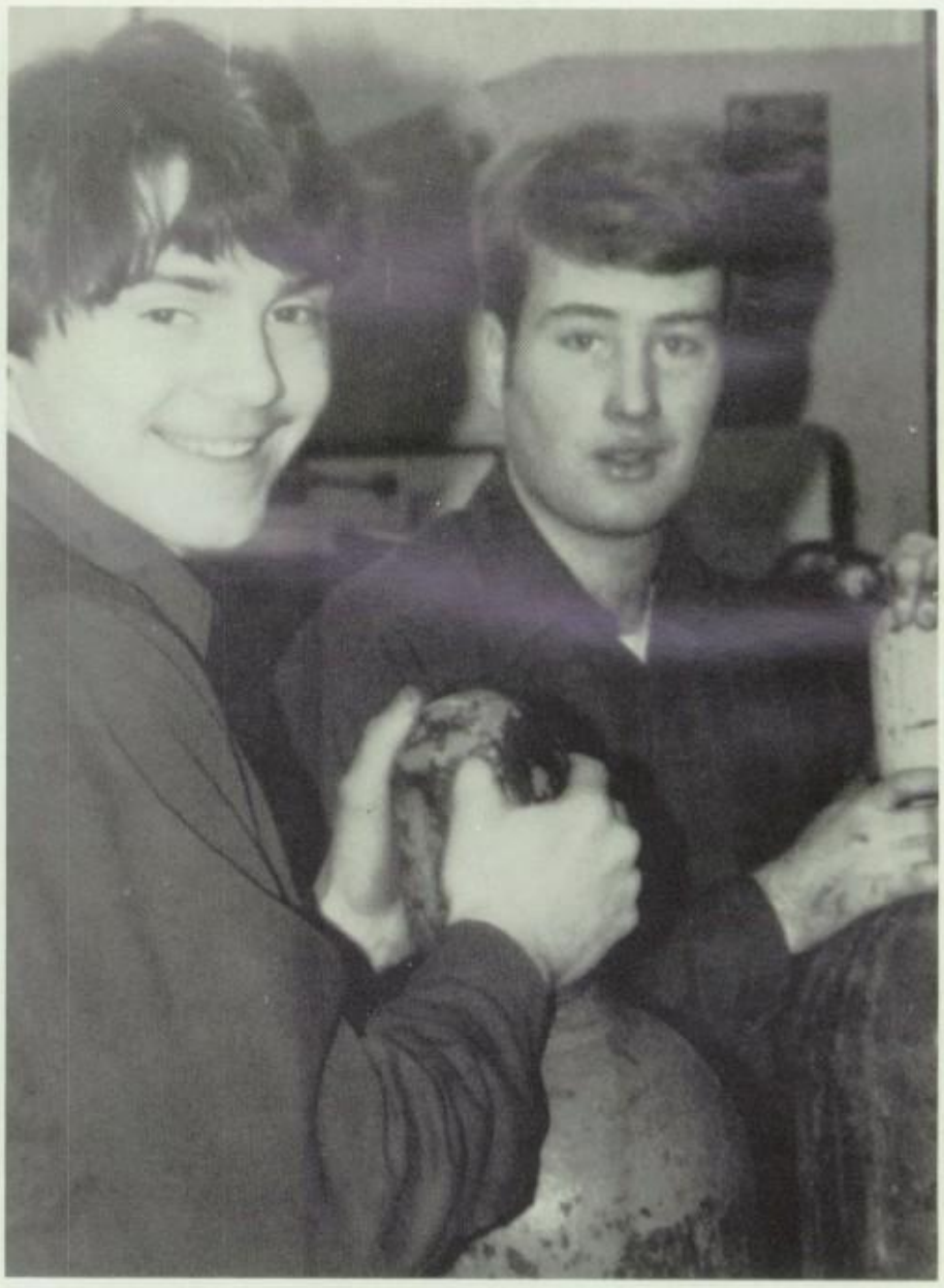

"He's got gas!"

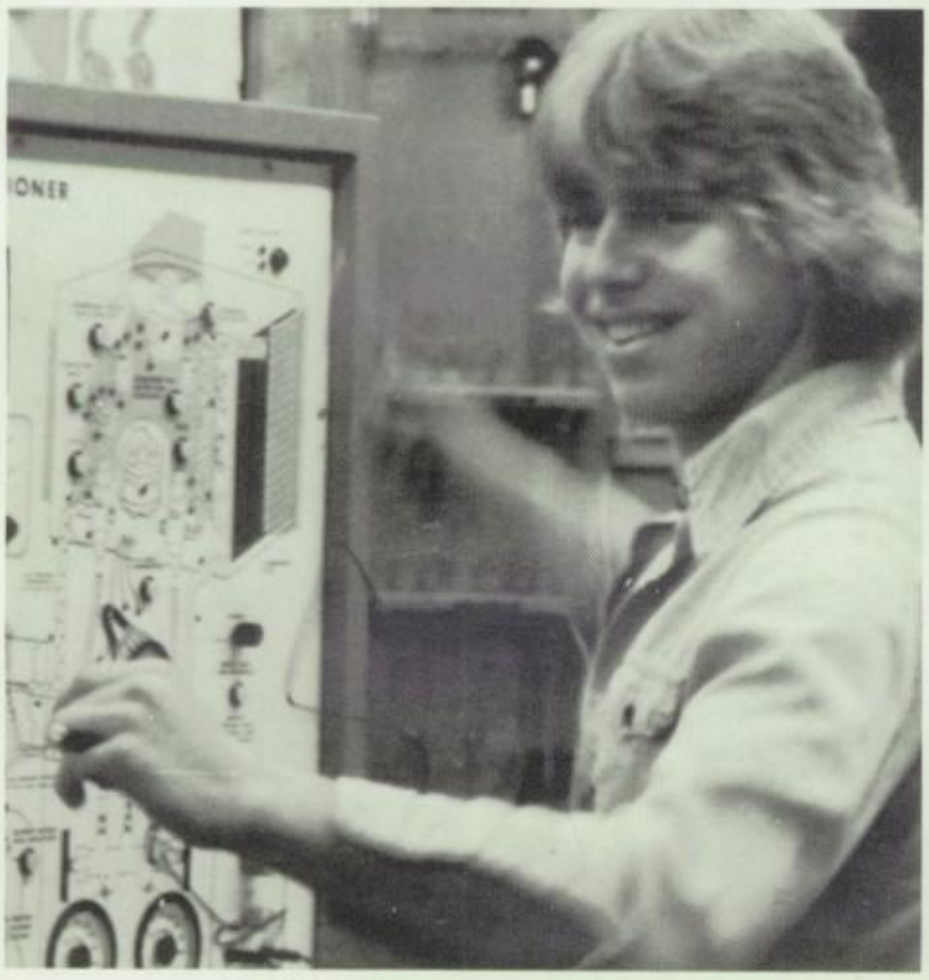

"Oh yeah, — Forgot to plug it in.

"I can't get the wires connected!"

He always hangs up on me!

I think it's dead.

Partners in crime

Working Hard

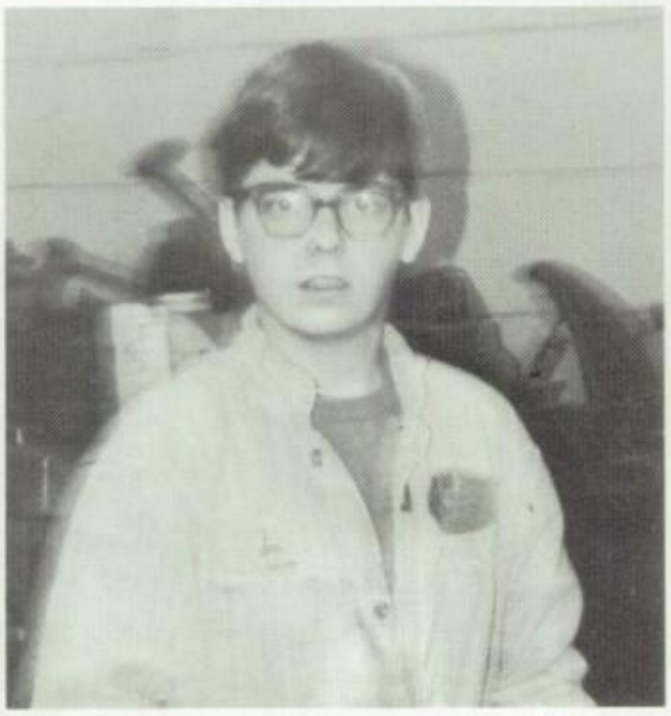

I've been zapped!

It's almost ready

Mae West, eat your heart out.

Wow!

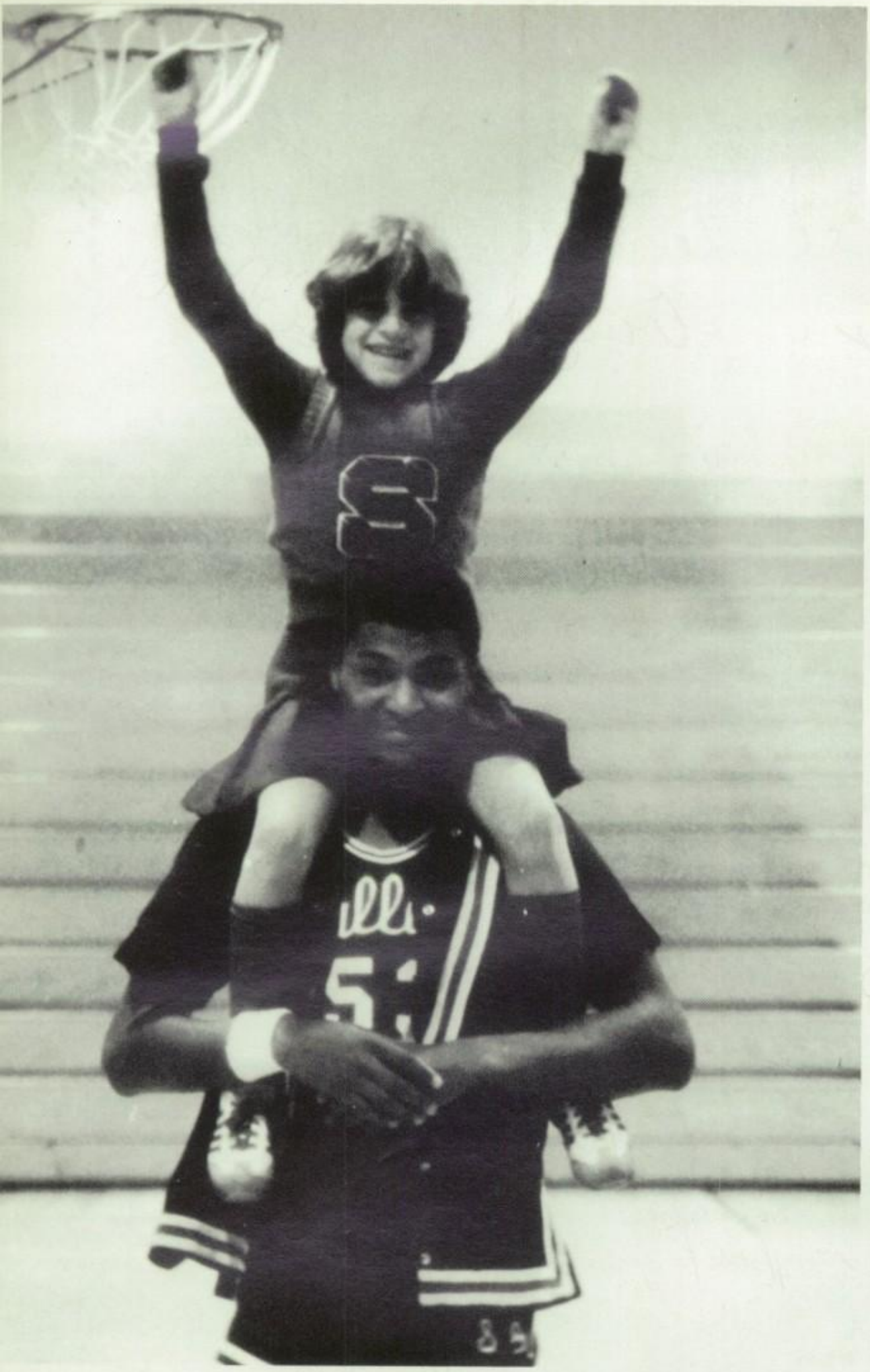

. . . AND TOUCH

REACH OUT,
REACH OUT AND
TOUCH SOMEONE . . .
REACH OUT,
REACH OUT AND,
JUST SAY HI . . .
WHEREVER YOU ARE
YOU'RE NEVER
TOO FAR:
WE BRING PEOPLE
TOGETHER.

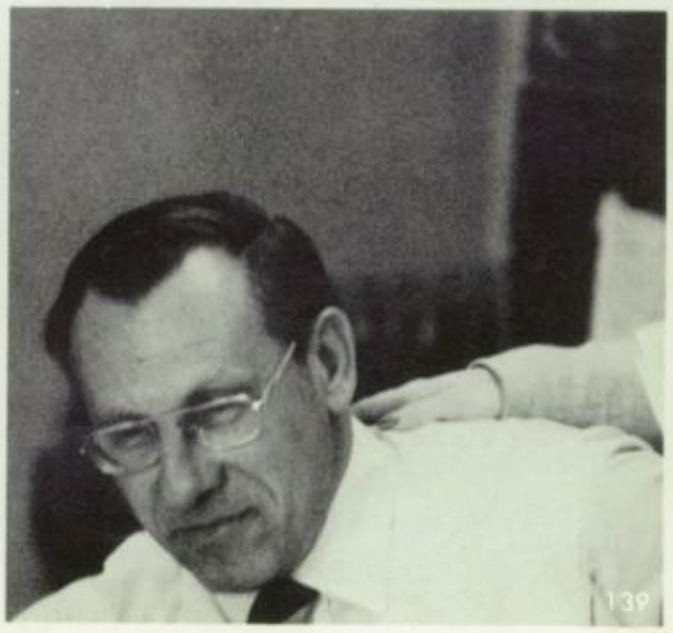

Reserved

ADVERTISEMENTS

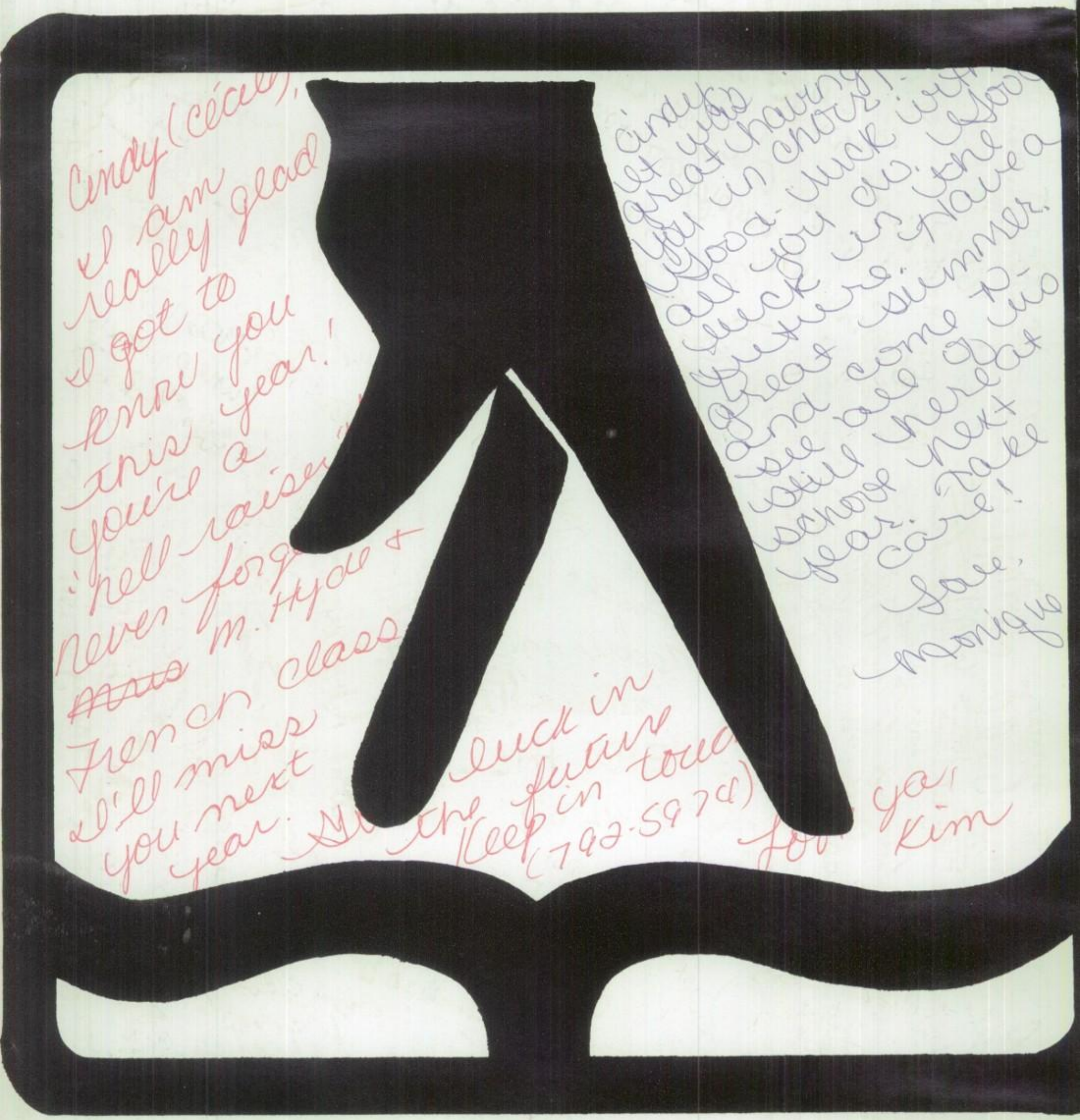

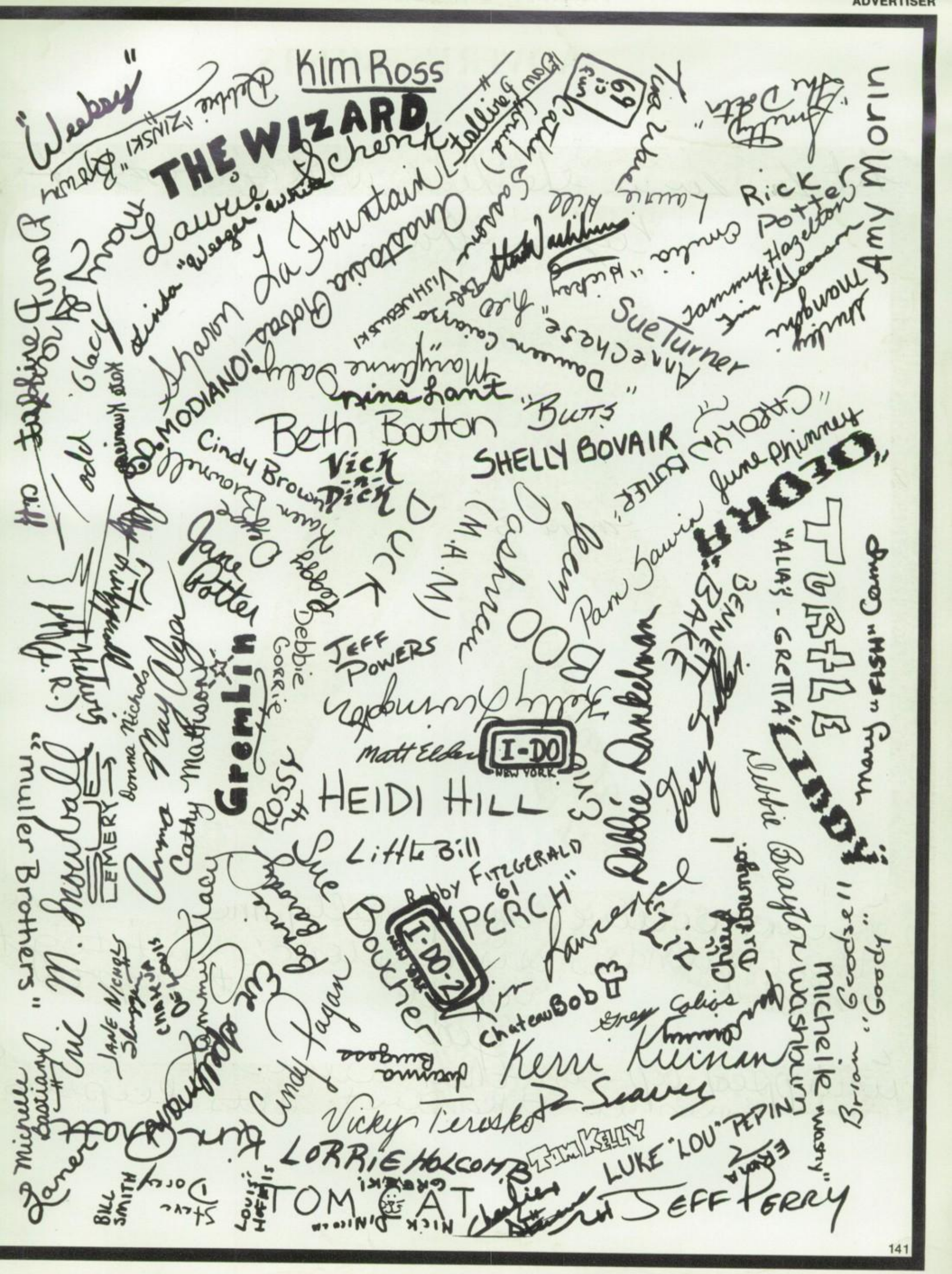
Kim Ross
THE WIZARD
Webster
Laurie
Sharon La Fountain
Rick Potter
Sue Turner
Amy Morin
Nina Hart
Beth Bouton
SHELLY BOVAIR
Cindy Brown
Vick
Dick
Jane Potter
Debbie Gorrie
JEFF POWERS
Gremlin
I-DO
NEW YORK
HEIDI HILL
Little Bill
Bobby FITZGERALD
PERCH
I-DO-2
Chateau Bob
Kerri Kirian
Vicky Teroski
LORRIE HOLCOMB
TOM CAT
LUKE "LOU" PEPIN
JEFF PERRY
Michelle washburn
Brian "Goody" Goodspeed
"ALIAS" - GRETTA
Cathy Matson
Anna May Olsen
Cindy Fagan
Eric M. Greenhall
Michelle Bastiani
Jane Nichols
Bill Smith
Louis Hoffman
Nick Dinicola
Tinkelly

Best Wishes to the

Class of 1981

From Your

SOUTH GLENS FALLS STUDENT COUNCIL

Cindy, reserved

you're one hell of a nice person and I'm really gonna miss you! I'll never forget a single day of choir or lessons because with you there, they were always original and WILD!

I hope your sum

Good luck with c

let me and De

and see you du

find me at Gradu

or at home

Congratulations
to the
Class of 1981
from

FINCH, PRUYN & CO., INC.

Glens Falls, New York 12801

Manufacturer of Fine Paper for Book Publishing Commercial Printing Converting

With Love,
THE McDOWLS
"Sis" & "Mac"
Keep your "PECKER UP"!
June 21, 1981

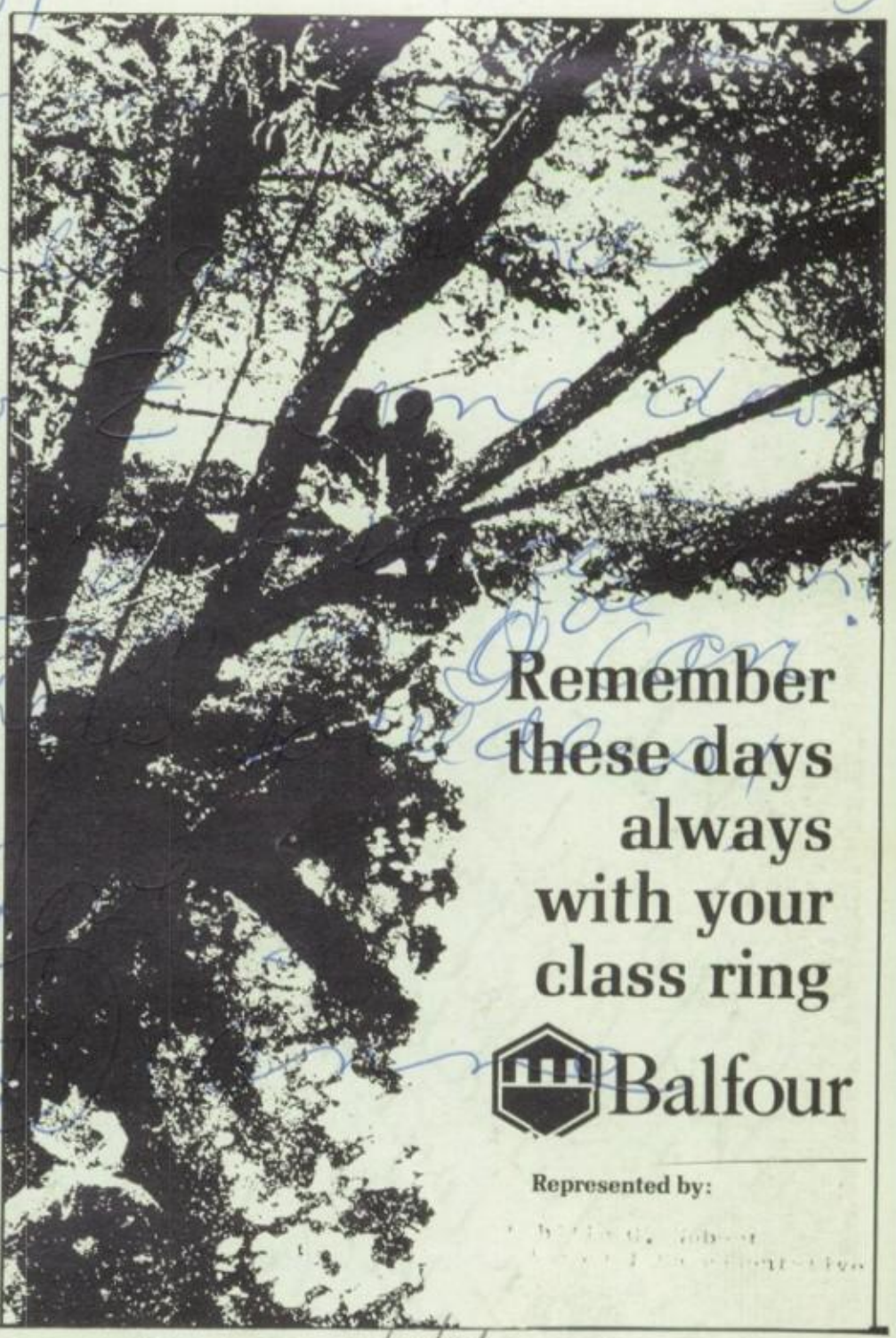

DEAR CINDY — 6/21/81

BEST WISHES & ALL THE LUCK IN THE FUTURE - MAKE THE BEST OF ALL YOUR OPPORTUNITIES — THEY ONLY COME BUT ONCE & YOU'RE ONLY YOUNG ONCE — LOVE KERW & JORANNE

FURNITURE BARN

Best Wishes
to
the Class of 1981

VISA

QUAKER RD. & DIX AVE. — 798-6161
"FURNITURE CORNER OF GLENS FALLS"

master charge

FB

jack robinson associates, inc.

INSURANCE
BRUCE LANT, Vice Pres.

LIFE/AUTO/HOMEOWNERS/HEALTH/LIABILITY
COMPENSATION/BONDS/PACKAGE

28 SARATOGA AVENUE
SO. GLENS FALLS, N. Y. 12801
TELEPHONE 793-2501

THE BARN

P.O. Box 738 Quaker at Ridge Road
Glens Falls, N.Y. 12801 518-793-3855

JIM'S PARTS UNLIMITED

210 Saratoga Avenue
South Glens Falls

793-2327

HENRY'S VILLAGE TAILOR

JON'S SUNOCO

U-RENT ALL

VANS FLATBEDS

LOWBOY

Paul H. Collins Trucking

SELFRIDGE RD.
GANSEVOORT, N. Y. 12831
747-9330 GARAGE 1-518 792-8103 HOME

LOCAL LONG DISTANCE

ARCO

Jim's Arco

84 MAIN STREET
SO. GLENS FALLS, N. Y. 12801
FOREIGN & DOMESTIC

INSPECTION STATION
(518) 792-2535

23½ HOUR TOWING
HEAVY DUTY ROAD SERVICE

Best Wishes to the
Class of 1981

PETROLEUM DRIVER'S LOCAL UNION 232

140 Broadway
Fort Edward, New York

Frank Conrad, President
George F. Pierce, Sec./Treas.

John J. Donohue: Superintendent

SOUTH GLENS FALLS DEPT. OF PUBLIC WORKS

Sales Parts Leasing Service

Merritt J. McCasland

NORTHERN STATES TRUCK CENTER, INC.

Route 9 South Glens Falls, New York 12801
Glens Falls 798-9523
Saratoga 885-8754

BRUNO'S GARAGE

New York State Inspection

All Mechanical Work: Brakes, Transmission

Remember the times at each others houses. WE HAVE YOUR CONE; X'15th 'CALCULUS'; Love you, Tori. "My shirt is on." "Get upstairs, Mike." "Yes, mother."

FACE IT.

Dameenie; "Beth - you Count you!"

Life isn't easy. To meet the challenges of today's world requires determination and hard work. If you can face that—without illusion—you'll discover what's best in you. And in life.

NIBCO®

Present - let things stay the way we [illegible] I'll alwa[illegible] my heart for you, Cindy.

NIBCO INC., S. GLENS FALLS DIV.
50 HARRISON AVENUE
S. GLENS FALLS, NEW YORK 12801

Innovators in valves and fittings

Future - College. Write me, remember me!

My love always,

Mike

P.S.
"I'll miss you so much!"

"KOOZ ME"

Cindy,
Have a great summer and I wish you the best of luck in attaining all your goals. Enjoy college, life, boys, parties, etc., etc. Thanks for being a good friend and livening up a usually dull class with your French sense of humor. Go wild!
Your friend,
Dan Velesko
"Daniel"

Clay VIEW MOTOR COURT

Saratoga Road, South Glens Falls, N.Y.
Telephone 793-9681

Best Wishes Class of "81"

Air Conditioned — Color Television
Efficiency Apartments — Sound Proof
Room Phones — Heated Pool

Compliments of:

KENNEALLY AND TARANTINO

Attorneys at Law
470 Glen St.
Glens Falls, New York
792-6516

Dennis J. Tarantino
Richard P. Tarantino

MASSIES'S RESTAURANT

Cindy,
It was fun having you in French this year. You're a ball o'fun. Have a hallified summer. Stay fun and I hope to see you again sometime.
your friend
Rich
(Richard)

69 Main Street
South Glens Falls, N.Y.
792-3383

Congratulations
Class of '81

M. C. Scoville Jewelers
Downtown Glens Falls
(518) 793-0151

Christopher Scoville
Jeweler - Designer

"Music & More"

MIDTOWN SHOPPING CENTER
SO. GLENS FALLS
(ACROSS FROM JCP)

RECORDS • TAPES • RELATED ACCESSORIES
HALLMARK CARDS - GIFTS - CANDLES -
JEWELRY • PAPER PRODUCTS -
RUSSELL STOVER CANDY

THE SHOE SHOP

Aviation Mall
Aviation Road
Glens Falls, New York

(518) 792-8128

"WE'RE OUT OF HERE!"

Cindy,
You're a riot! Don't try too many drinks that you don't know what's in em - Raffel's ← what a place - I'm sure we'll have many more great times there! Even if we do, have to sit out in the car with a sicky. He wasn't happy. Have a talk with Uncle RALPH much to your dismay. Well, stay the way you are - this place needs a few more wines. I hope you get everything out of life that you want.

QUACKENBUSH PHARMACY

18 Saratoga Ave.
South Glens Falls, New York

Good Luck Seniors

THE OUTLET

Downtown
Glens Falls

TRELLO'S MARKET

GRAYLYN MOTEL

SHEFF and JOHN

LIVINGSTON'S QUALITY MANOR

Dix and Quaker Road, Glens Falls
Furniture Corner of Glens Falls

Open Daily 9-9:00
Saturday 9:30 to 5:00

Visa Mastercard

See ya around!
Hey Kid - I'm sorry about the bullshit this year. I love you. It seems to be the only place in our friendship. I hope that we can maintain the state of mind we are in. Take care of yourself. Heidi
Clean Take care of yourself and remember the good times that we've had. Take care
Love
Jason

WHISTLE STOP

Midtown Shopping Center
Main Street
South Glens Falls, NY

Congratulations Seniors

MIKE'S RESTAURANT

40 Main Street
South Glens Falls
Prime Ribs
Steak
Seafood

New York

Kingsize
Cocktails

THE FIRESIDE

BEST TV & APPLIANCE
SERVISTAR PAINT & HARDWARE

G.E., Whirlpool, Jenn-Air, KitchenAid / Parts — Sale — Service
110 Saratoga Ave. 793-7888 South Glens Falls

HOUSE OF PIZZA

DALE C. PERRY

Optician

THE ARRANGEMENT SHOP

Hudson Falls

ABBOTT'S PHARMACY

Gansevoort Road

JENKINS RADIO

10 Saratoga Ave. S.G.F.

(518) 792-9000

Rich Aluminum

General Contractors

Gorman H. Rich Owner 22 Woodcrest Drive, South Glens Falls, N.Y.

HARRY G. GUTHEIL, JR.

Licensed Real Estate Broker

21 Spring St., South Glens Falls, N.Y. 12801 (518) 793-1325

GLADS DU-DADS

The Northlands Largest Craft Supply House

Jack Baker
10933 Sisson Rd.
South Glens Falls, N.Y.
Tel. (518) 792-7289

Store Hours
Mon.-Thurs.
10:00 A.M.-
8:00 P.M.
Fri. and Sat. 10:00 A.M.
-5:00 P.M.
Sun. 12 Noon-5:00 P.M.

Offset Printers

Larry Fogg

67 Main Street
South Glens Falls, N.Y. 12801
(518) 792-4440

E. KENNETH LEE MEMORIALS

152 Hudson Street
South Glens Falls, N.Y.

Congratulations Class of 1981

BAY OPTICAL, INC.

152 Bay Street Glens Falls, New York 12801
Russell M. Dorvee Optician Phone 792-4140

Congratulations Seniors

Dickinson's

World of Food Service

Catering

Bus.: 792-2961 Res.: 792-0654 5 Taylor Street, Glens Falls, N.Y. 12801

THE LAST KILOMETER NORDIC RENTALS

Located at:
Tee-Birdcc
Reservoir Road
S.G.F.

Congratulations to the Class of 1981

ED CHURCHILL REALTY

Saratoga Road S.G.F.

(518) 793-4468

GLENDALE FURNITURE

Distinctive Quality —
Furniture

Glens Falls, N.Y. 792-1108

Cindy, Basketball was like a circus with you around. It was really all of fun. Hope you come to see me next year. I'll never forget you and I hope you won't ever forget me either. 'Luv Ya' Lauie Jeans '81

Compliments of

AGWAY PETROLEUM CORP.

Route 9, South Glens Falls, N.Y.

Phone 793-2586

Fuel Oil — Kerosene — L.P. Gas — Gasoline

Cind you have got to be the sweetest girl I know. Thanks for all the help cheering this year, we needed the support. Good luck next year & I hope to see ya this summer - Take Care Love always Debb

Cindy, as usual, the times we have had together will be some of the best times I've had. I'll always remember nothing but good things together. We will have a great summer. I'm sure of me and Mike, may start doing things again. I'm sure we will have even more fun this summer. Take care and good luck on your finals. A.F.H.A. Kris

P.S. Buffalo, where are you going?

BLUE SPRUCE

10716 Saratoga Road
South Glens Falls
792-9767

Super Sandwiches
Daily Specials
Pizza

Cindy, You are a great kid to know. You have a sense of humor which always remembered. I will miss you when you go away - Keep 100 in line - See ya this summer. Love Rochester N.Y. Kelley

Riding Arenas — Pole Barns

CLIFFORD C. GOODSELL

7910 Clark Road
Gansevoort, N.Y. 12831

(518) 792-2569

P.S. have fun with Brian in Rochester

Congratulations
to the
Class of 1981

From

SOUTH GLENS FALLS FACULTY ASSOCIATION

David Robinson, President

Robert T. Braim, Vice President

Julie Lawrence, Secretary

Thomas Gorman, Treasurer

Cindy,
I will have to go to the Grand Union and see the hunk at the bakery. He better be cute! Don't ever forget standing in

SHINE, LEONELLI, STARK AGENCY, INC.

89 Saratoga Road
South Glens Falls, New York 12801

Richard A. Leonelli
Lynn M. Pingrey
John C. Comstock
Herbert M. Stark

the outfield during softball and experiencing our "Golden Age" of boredom. R.P.'s such an ass! Well I hope you get all you want out of life and all the men you want to. Have a great summer and stay in touch!

A.F.A

Mary Grant

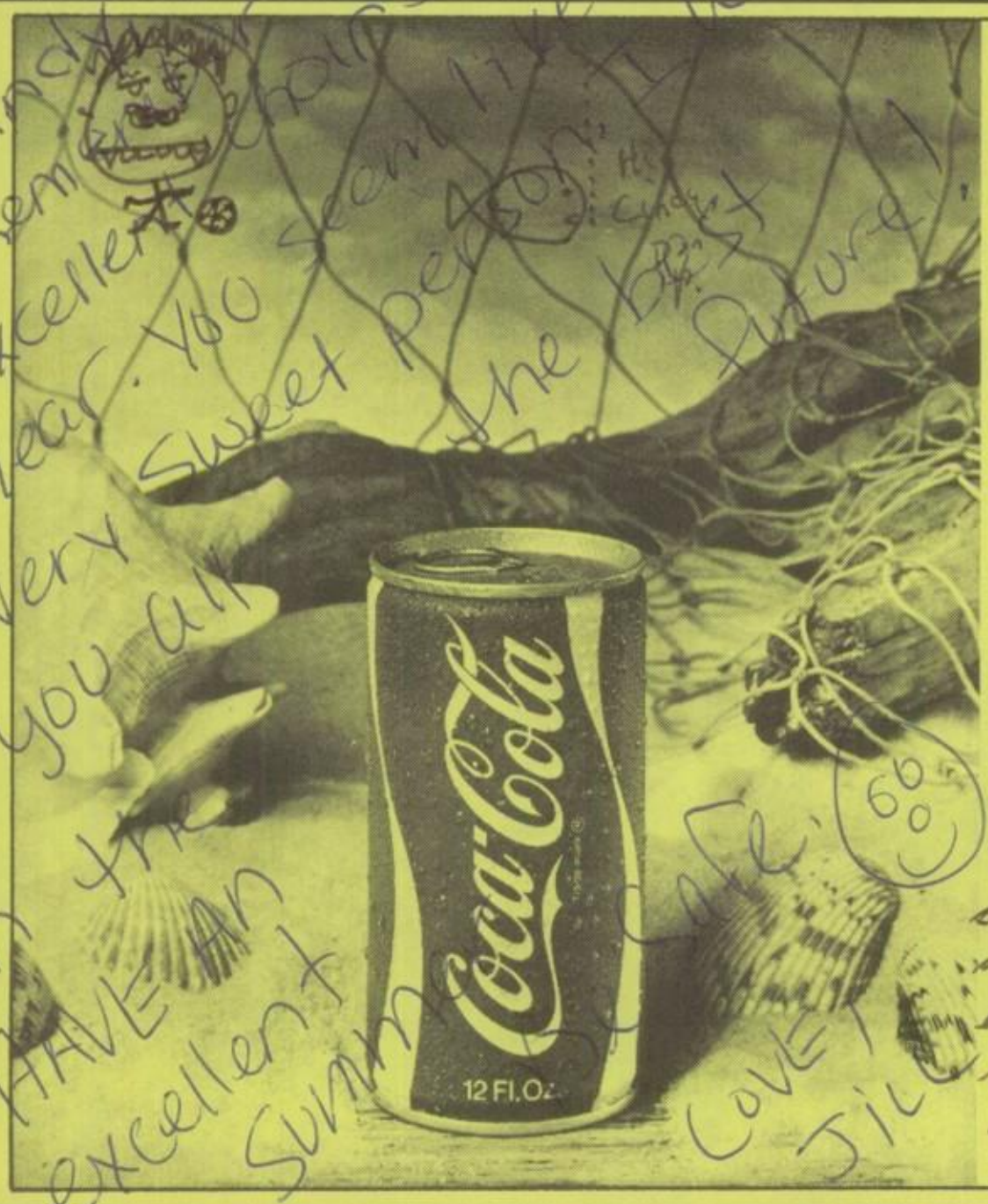

For some, the golden age is...

Coke
Trade-mark ®

adds life to...
everything nice

but for me, the golden age is big toes marinated in wombat excretions. (yummy!)

Enjoy Coca-Cola Trade-mark ®

"Coca-Cola" and "Coke" are registered trade-marks which identify the same product of The Coca-Cola Company.

Cindy - you're a fun person you should be a clown - you'd make a lot of people laugh especially the little boppers. I hope you had fun this year (I didn't) Have fun this summer and next year.

Love
Jill

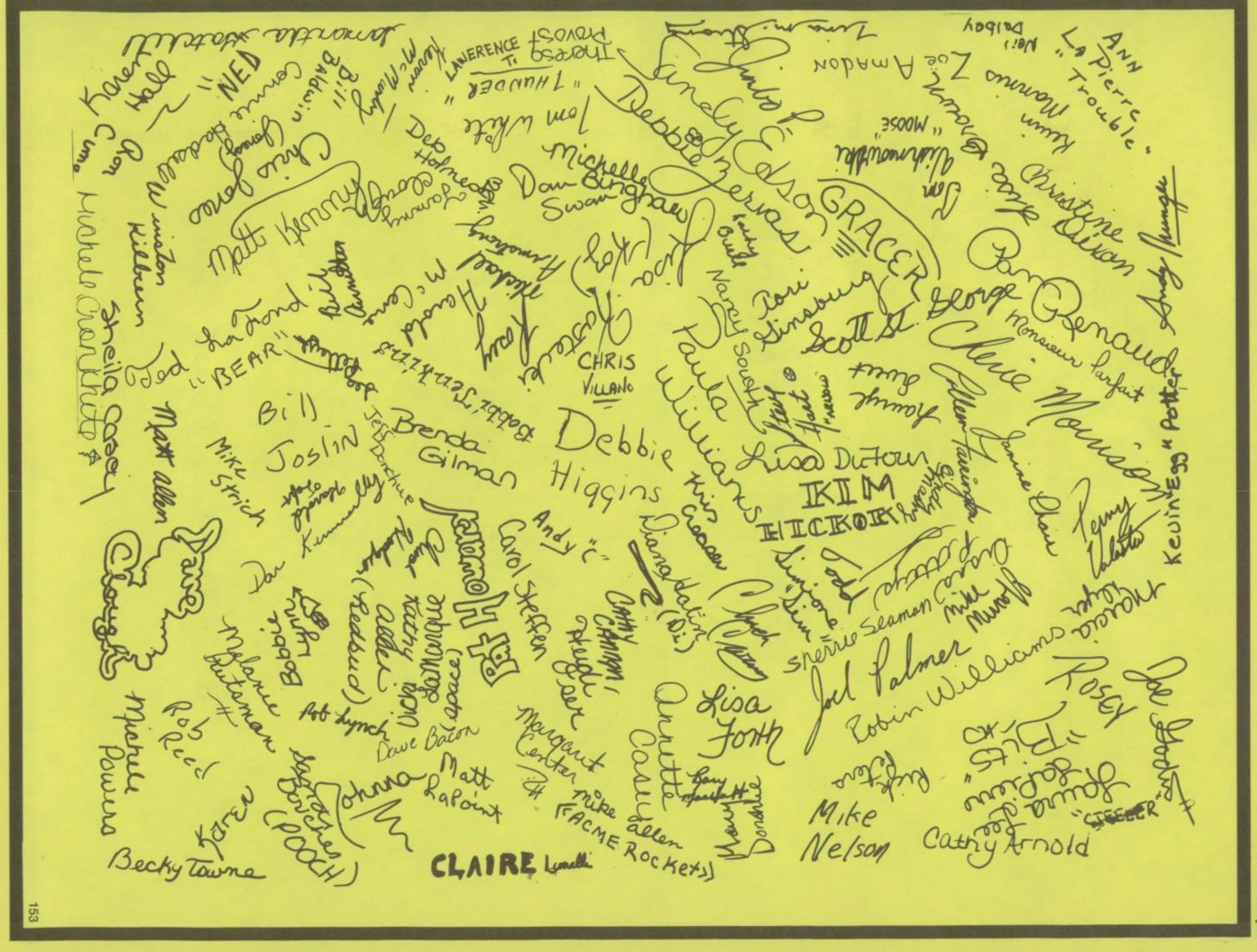
Ann La Pierre
"Trouble"
Zoe Amadon
Christine Dixon
Andy Hunger
Pam Renaud
George
Cherie Marie
Monsieur Parfait
Allen Farrin
Lisa DeTour
KIM
HICKOK
Scott
Tori Simsong
Nancy South
Paula Williams
Kim Cooper
Debbie Higgins
Brenda Gilman
Bill Joslin
Jeff Dorchue
Matt Kenney
Mike Strich
Ted
"BEAR"
Sheila Carrington
Kathleen Killeen
Matt Allen
Claire
Karen Hall
Don
"NED"
Connie Gaudette
Chris Jones
Matt Henry
Dan Swan
Michelle Swan
Debbie Jervas
Sandy Edson
GRACER
Tom Wyatt
Dave Holmes
Lawrence Thoresen
"THUMPER"
Chris Villano
Andy "C"
Carol Steffen
Diana Dalin (Di)
Cathy Cannon
Peggy Geer
Lisa Forth
Annette Casey Allen
Mike Nelson
Cathy Arnold
Sherrie Seaman
Mike Munoff
Joel Palmer
Robin Williams
Rosey
Joe Godfrey
Kevin Geer
Penny Valetta
Jim Dion
Lori Dion
Bobbie Lynch
Dave Bacon
Margaret Center
Mike "ACME ROCKETS"
Matt LaPoint
Johnna
Karen Borches (POOCH)
Becky Towne
Michelle Powers
Rob Reed
Melanie Butterman
Claire
Lynelle

Cindy,
It's been great knowing you! You're the best manager ever. Good luck in the future & stay the way you are. You're a great friend.
Be happy
Your friend
Elizabeth
Lisa Dutton

QUALITY **JOY** DISCOUNT

DEPARTMENT STORE

MAIN STREET, SO. GLENS FALLS

AND

TOYS "R" JOY

Cindy,
You've been a great person all through school. I've never met someone who was always in a good mood the way you are. You're always nice to everyone. Have a nice summer & hopefully I see you around before college. Good luck in whatever you do.
A.F.A.
Bill Hayes

Cindy,
I do believe this is the time & place to put all bad feelings behind us and just be happy. We maybe don't always see eye to eye but I'll stay cool because I'll sure try to be like you. Well I'll say this now, I'll say because I guess I remember to be a pain ful as a sinbun when some one slaps yr on the back. No pe to's a very special person to me and you are a bit of a crazy sort because it represents the fear of a certain sweet year I tend to dance around to you at times when I am the most afraid of losing my best friend and I'll never let you let go of that because I can't promise I can't promise I'll never make it just make all it seems like I'll see tu ya later alligator & circle back. Love Tiv

"LET THE GOOD TIMES ROLL..."

FROM THE CLASS OF 1984

Cindy,

We have certainly gone through alot! I've known you since 6th grade & it's been one big laugh (literally) ever since. What would I do without you.

You were the one who helped me so hard when I sucked at Fuller's party last year, you (+ jen) were the ones that dragged me up the ramp to have out pic taken with Santa! You were the one who brought me around the state senior skip day. You're just super.

Congratulations
Class of
1981

GREGORY L. FARRY

91 Saratoga Ave.
South Glens Falls, N.Y.

Congratulations
Class
of
1981

From

THE VARSITY CLUB

All of this seems like a goodbye! It's strange because WE are the color pics this year. Cin, I don't want to go. I don't want to let all the fun basketball games, soccer games, etc, etc dissolve. But let's face it, those days are gone forever.

Now we have to build new futures! Meet new people, make a new life for ourselves. We have to let go our childhood relationships and begin to realize that [illegible]

EDUCATION LOANS

after all we've been through, saying goodbye is the hardest to do } sound familiar?

Get your loan from
the Education Loan Experts.
Stop in any of
Glens Falls National Banks'
13 convenient offices.

Have fun in college next year & please, please, don't forget Glens Falls National Bank. I'll think of me time to time because I'll always be ~~here~~ here. Cindy, you're a super great friend! Good luck [illegible] someday!

I Love you!! Take care!!!

Glens Falls National
Bank and Trust Company

Main Office • Continental • Queensbury • Fort Edward • Washington County
South Glens Falls • Lake George • Chester-Schroon-Horicon • Schroon Lake –
Fort Ann Post • Schuylerville • Greenwich • Cambridge Valley

Equal Housing Lender Member F.D.I.C.

Love,
Vicky

ALBANY
INTERNATIONAL
Engineered Systems
Division

Phone 793-5131

WALLACE SUPPLY CO.

Fasteners for Construction
Marine — Industrial — Automotive

James Wallace 30 Saratoga Avenue South Glens Falls, N.Y. 12801

Congratulations to the Class of
1981
From the
TEE-BIRD COUNTRY CLUB

Reservoir Road South Glens Falls, N.Y.

Queensbury Racquet Club

CSEA

"THE UNION OF STRENGTH"

QUALITY NURSERY

PINE LANES WASH & BOWL

Saratoga Ave. South Glens Falls, New York

Dear Cindy,
Pro Turkey Calling
Have Calls
Will Travel
What a perfect
Contact
sister-in-law.
TURKEY HUNTER
I love you Dearly
Channel 31
Sal

ANNE MARIE HAIRSTYLING

4 Terrace Ave.
S.G.F.
Anne Jenkins
Prop. 793-9048

Cindy,
Hope you have a good summer. Good luck in the future and take care!
Frank

WORLD OF SPORTS DUGOUT

(518) 747-0394

METAL DETECTORS WOOD TOOL COMPANY

F. Harvey Wood
Owner

Route 4
Fort Edward, NY 12828

Bob Baker's Swimming Pools

Sisson Road
South Glens Falls
New York 12801

Phone 518-793-6882

Congratulations to the Graduating Staff of

THE *CHATEAU DE LOUIS!*

Cindy, It's been nice knowing you all these years. Have a fun summer, as I know you will! Your friend, Lou Valyer

Cindy, It was great having you in French. Have a hellified summer + good luck with Mike. A/F/A

Chateau De Louis
RESTAURANT & COCKTAIL LOUNGE

OWNED, OPERATED AND SUPERVISED by LOUIS G. HOFFIS

TOM (President) **BILL (Treasurer)**
NICK (Vice President) **MARK (Secretary)**
BOB (Head Chef)

(518) 793-2595

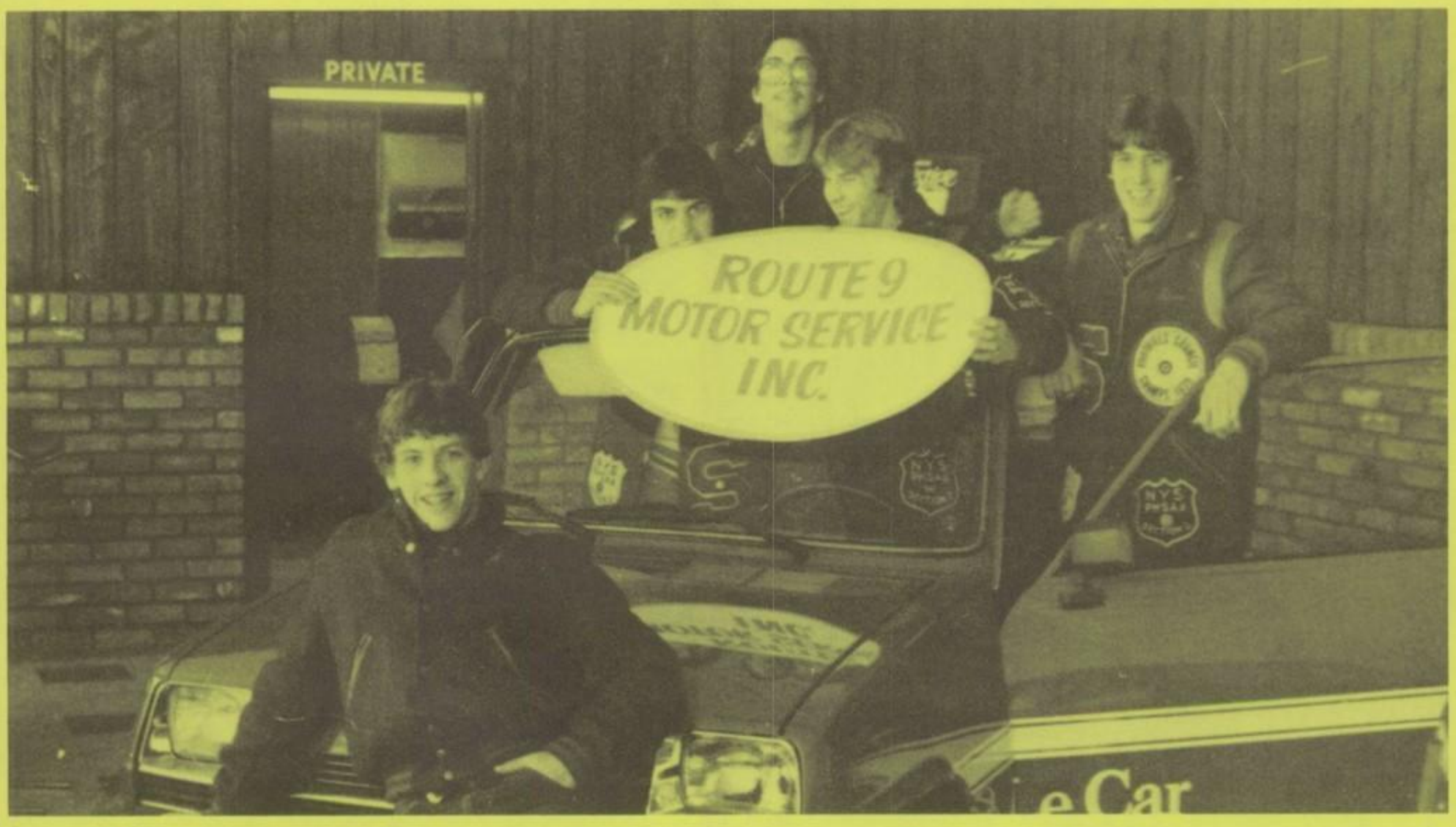

"THE SOCCER CHAMPIONS RIDE FIRST CLASS IN THE ROUTE 9 MOTORS

"LE CAR"

Best of Wishes Class of "81"
NEW YORK STATE POLICE
SP South Glens Falls

Congratulations
Class of 1981

From
Dr. and Mrs. Robert Williams

Best of Luck
WINDING BROOK FARMS

Congratulations **Farrah,**
You made it through 3 years of us.
Luv, **Lisa and Guid**

Congratulations to the Seniors
From the 1980
VARSITY GOLF TEAM

Congratulations to the Class of 1981
BUCKLEY TIRES
Warren Street Glens Falls, N.Y.

Congratulations
from
JMD

"Ma"

Cindy,
You'r big day is getting closer. Do you realize we the students spent most of our lives school just to get that piece of paper. Remember Choir the passes! I have hell but don't get caught. Have fun in college. Best of Luck in the future
A very sing out friend.
Marie Morrison
Class of '82

Congratulations
Class 1981
From the
BUSINESS CLUB

Congratulations
Class of 1981
STRENKOUSKI ASSOCIATES
Consulting Engineers and Energy Planners

Compliments
of a
Friend

Congratulations
From
the
PENALTY BOX 1981

Congratulations Class of "81"
From
DECA

1978 Knights
Congrats to Us
Donna N.
Sue B.
Sue L.
Michelle B.

Best Wishes
to the Class of
1981
From Elaine Jones
ELAINE'S SHEER GLAMOR

Congratulations to **Kris** and
the Class of 1981
From Ken and Marilyn Whalley

Congratulations
Class of "81"
From
Jim and Marcia Boucher

Congratulations
Daureen
'81

Congratulations to the
Class of 1981

43 Main Street
South Glens Falls, N.Y.
793-9560

Specializing in Lunches, Pizza,
Banquets, and Dinners 5-10 p.m.

Pat Russo's
DUGOUT
SO. GLENS FALLS, N.Y.

HUDSON PARK GROCERY
7875 Feederdam Road
Cold Beer — Choice Meats

ARDEE'S DINER
Route 9 South Glens Falls
Open 24 Hours

Best of Luck to the
Class of 1981

From the Gang at the SNACK STORE

VILLAGE PIZZERIA

18 Saratoga Road
South Glens Falls,
New York

A FRIEND

FRESHY'S HAMBURGERS

~~Cindy~~
Cindy,
You a
girl and
friend,
remember
little
took. I'll never forget the
night at the basketball
game,
you came here to pick
me up. you were beeping
your horn and yelling
out the window, when
I was trying
to be descrete about the
whole thing. Take care
of yourself, and keep
out of trouble.
I hope you always happy.
LOVE,
Jane

Convenient Food Mart®
"The Cleanest Store in the World"

A FRIEND

LUMS RESTAURANT

Congratulations Class of 1981

Midtown Shopping Plaza, S.G.F.

Good Luck

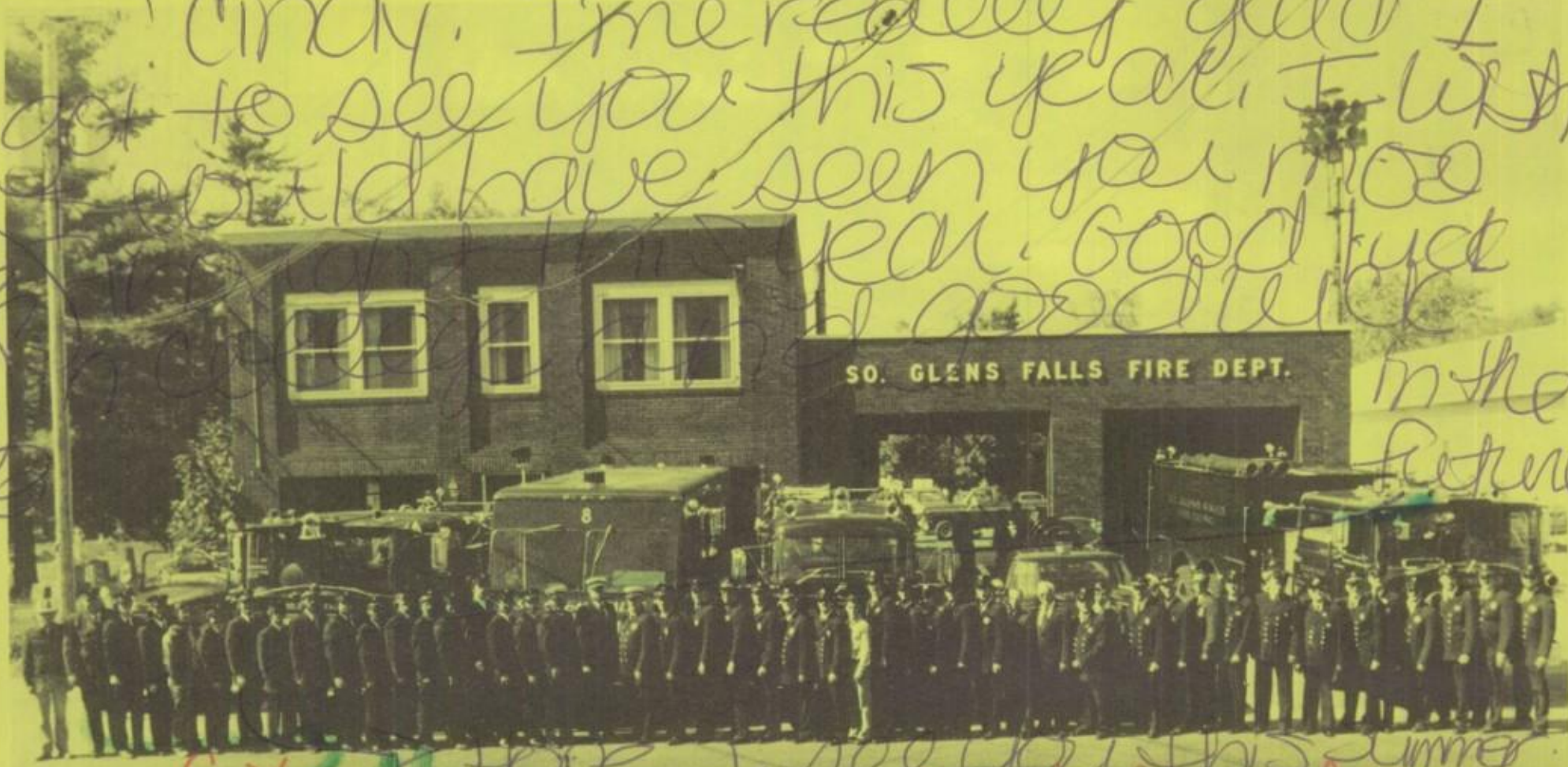

Cindy: I'm really glad I got to see you this year. I wish I could have seen you more year. Good luck in the future

Hope I see you this summer

CINDY,
I HOPE YOU ENJOY YOUR SUMMER. IF YOU PLAN TO ATTEND COLLEGE I HOPE YOU HAVE FUN! I WISH YOU WOULDN'T LAUGH ALL OVER THE FLOOR! SEE YOU AROUND!

MARK "DR." DORVEE

Love Theresa.

cindy,
you are such a great girl. your personality is top! I'm really going to miss you next year. you have been a good friend this year!! Stay the way you are Don't forget Alle's class.

Congratulations to the Class of 1981

SOUTH GLENS FALLS FIRE COMPANY

Remember bombing around in your car that morning before school. Good luck in everything. I'll really miss ya.

38 Saratoga Avenue
South Glens Falls, New York 12801

Love
Debbie Z

RESERVED for Mike

6/9/81

Cindy —

It's about time we decided to sign these yearbooks, huh? Well, I delayed because I was thinking about what I was going to say. Now, what can I say? You know something? I'm very confused. Why? I don't really know. It's just that there are so many hang-ups everyone has them. Why me, though? You know my major one, without mentioning any names. Well, it's just that she lives so faraway — I try, well, I've tried to love her, and I did — ONCE. But, lately, it's been really hard. I've wanted to call and say "Hey, let's be friends." But, Cindy, I honestly feel that I'd get a call the next day saying "She's had a stroke." Seriously, though, I know she'd be crushed. I don't want to hurt anyone. I don't mean to hurt <u>you</u>, Cindy. I care about you very much. I know you feel a lot more for me than "friends." But then again, we're hardly your typical "friends." True? Think about it — we've done everything <u>but</u> the magic thing — ROMANCE (as most spell it — <u>SEX</u>). Cindy, maybe someday I'll feel differently but I could not picture myself, <u>right</u> now — <u>ALL OVER you</u>, or something like that. Can you? We're just not ~~used to that~~. I can't really explain it, but that's how I feel ok? Our relationship to me is great! Cindy, if we were "going out", I know a lot of things would be different. For one, I know we wouldn't make each other laugh as much as we do now. We probably would think we were <u>too</u> grown up for that. You know what I mean? We'd be <u>too</u> busy for telling jokes and cheering each other up. Cindy, you're my best companion. We've stuck through more problems and came through like sunshine (pardon the pun). I bet you think if we were "going out", we could still talk to one another like we do now! You see, I don't want to lose that quality of you. You listen to me so freely. I love you for that. Because for one thing, what would we talk about? Certainly not Laura — she'd be out of the picture, RIGHT? Bear with me — I'm stubborn, but Cindy I need time to think things ahead (again, pardon that nasty pun). OK?

Now, future, present, or past? Which should I delve into? OK — PAST — <u>Storytown</u> (Roy, Special Olympics); SPAC (JT, Renaissance, Doobies) CIVIC CENTER (Beach Boys, Frampton, Cheap Trick — "yes, I'm awake"). 30, 26, 16, etc.....; Y'arscholch; who's ya up to?; A-A-A-yyyy; B_EA__S; SCRATCH YA; punksport; C-Rite _____

(continued on p. 146) →

"Cindy Pagan",

Hey Baby, whats going on? Can you believe we are finally out of here, Yeh!! I want to thank you for all of those times I left during lunch with you to McD's. Boy, it sure beats the cafeteria lunch!! You're one terrific + wild girl, don't change. Take care and go wild at Nazerath!!

Love Always,
Kel

Cindy
Have a nice summer and drive safely

Cindy,
I don't think I'll forge
the day you almost die
laughing in the auditori
floor. Youre a great
friend and seem to livi
things up when your ne
I hope you get what yo
want out of life, like
Mike. Good luck and sta
out of trouble

Love
Bri

Cindy
Have a nice time.
out of school. Drive
safely Good luck
Have a nice summe
AIGIF
Melod

Cindy:
Good luck in what ever you do with your life. Have a nice summer and take care. Hope to see you around some time.

A.F.A.
Teresa
(Tree)

Cindy,
You are hell of a girl, you made coming to the J.H. more enjoyable this year especially going back to the Senior High on that bus. Good luck in you career. I hope you achieve your goal.
Your friend
Art

Cindy,

Always remember all the fun times we've had. Dinner at Egan's & the Dinner Dance. We made it - even though 11th grade history almost did us in. You're a super sweet person and always laughing - Keep smiling and good luck in the future. See ya! Love, Kim

Take care, I'll always remember the underalls on the there Pres! I'll miss you! Visit me this summer. Because I'll miss you lots! Love Jaime

Do missing you. Love always Andy Pfunger